12 PAGES TODAY

The Portsmouth Daily Times.

12 PAGES TODAY

VOLUME SEVENTEEN. PORTSMOUTH, OHIO MONDAY, OCTOBER 3, 1910 PRICE THREE CENTS.

12 Bodies Taken From Fire Ruins At Los Angeles

(By United Press.)

Los Angeles, Cal., Oct. 3—Shovelers working on The Times building today found seven bodies, or rather the remains of seven persons at the foot of the elevator shaft. Times employes who tried to identify them, failed utterly, they were so badly burned. This brings the total known dead to 12.

It was today ascertained that a large quantity of dynamite was purchased at Oakland, on Sept. 19, by three men, who took it away in a launch.

A dynamite expert said today that part of this, about 150 pounds, may have been used to wreck The Times building and the rest of it is probably stored somewhere about the city. Many people still believe that gas, and not dynamite, caused the explosion.

Union labor bodies all over the state are offering assistance in running down the perpetrators of the awful disaster.

The local police last night found four pounds of dynamite and a box of caps for it near the plant of the Maier Brewing company. This concern has been frequently threatened.

Los Angeles, Oct. 3.—Every sale of high explosives in Los Angeles and the surrounding territory for a considerable period of time will be closely investigated by the police in an effort to secure some clue to the perpetrators of The Times outrage. Physicians in charge of the injured say they will all live, but some of them will be invalids for life. The general owner of The Times issued a long statement today thanking his friends for their warm support and expressing his determination to rebuild The Times "better than ever to prosecute the war on industrial freedom more relentlessly than ever."

The work will begin at once.

(By Associated Press.)

Los Angeles, Oct. 3.—It is doubted if the bodies of any more victims will be recovered from the wrecked Times building as it is believed they have been consumed by the flames.

The police believe that five men were directly concerned in the placing of the bomb that wrecked the building and in constructing the time bomb found under the Zeehandelaar home and the inferal machine found at the residence of General Otis.

Teddy And The Issues

(By United Press.)

Oyster Bay, Oct. 3.—Roosevelt outlined the issues of the coming New York Republican fight to Candidate Henry L. Stimson today. He will lambast "Murphy's damnation" as was exemplified in the Rochester convention. Roosevelt advised Stimson to begin his campaign in some upstate city at once. Later Stimson will tour the state with Roosevelt.

Population Of Delaware

(By Associated Press.)

Washington, Oct. 3.—The population of the state of Delaware as announced by the census bureau is 202,322. This is an increase of 17,587 over 1900.

Mrs. Charles Turner, who underwent a surgical operation on Saturday morning at Hempstead Hospital, is doing well.

William Pepper of Johnstown, announced Saturday that his 1 cent to 25 cent store in the Horr building would be opened in two weeks.

Mayor Gaynor Is Back At His Desk

(By United Press.)

New York, Oct. 3.—Mayor William J. Gaynor returned to his desk at the City Hall for the first time since he was shot August 9th. There was no ceremony about his return. He rode down town on a street car and a newsboy recognized him and began clapping his hands. Others followed suit, and Gaynor received quite an ovation, which he replied to by lifting his hat as he entered the city hall. He refused to discuss politics.

Officers Shot Girl

(By Associated Press.)

Winter, Wis., Oct. 3.—Myra twenty-one-year-old daughter of John Dietz, who was shot Saturday when Sheriff Madden and two deputies fired on the Dietz children, was taken to Chippewa Falls hospital today. A score of special deputy sheriffs with armed rifles stood about the train watching for John Dietz, who threatened to come to town to prevent the officers from taking his daughter away.

Bankers Is In Session

(By Associated Press.)

Los Angeles, Cal., Oct. 3.—The annual convention of the American Bankers' Association opened here today. It will continue for five days.

Didn't Get Money

(By United Press.)

Chicago, Oct. 3.—Before the Lorimer probe committee today State Representative Clark denied receiving money for his Lorimer vote. The teller of the state bank of Chicago testified that State Senator Holchlaw deposited $2500 in that bank on June 16, 1909. Holchlaw had denied receiving a bribe. Senator Broderick appeared today but his attorney refused to let him give any detailed testimony before his trial under bribery indictment.

AUTHORS SON IN THE TOILS

(By Associated Press.)

Washington, Oct. 3.—Griffin Halstead, son of the famous journalist, the late Murat Halstead, whose well known brokerage firm failed Jan. 17th last, was indicted by the federal grand jury today on a charge of embezzlement, false pretenses and larceny.

Booker T. Recieved By Royalty

(By Associated Press.)

Copenhagen, Oct. 3.—King Frederick today received Booker T. Washington and conversed with him on the subject of colored races. Tonight Washington will dine at the Palace, meeting the members of the Royal family.

Cincinnati Policeman Discharged

(By United Press.)

Cincinnati, O., Oct. 3.—Patrolman Geo. Austin was discharged from the police force today. Six saloon keepers testified he had taken drinks and played pool in their places while in uniform and had payed for nothing.

PRISONERS TO BE TREATED KINDLY

(By United Press.)

London, Eng., Oct. 3.—Home Secretary Winston Churchill has decided to do away with solitary confinement, starvation, and other unusual punishment in English jails. He has been visiting jails and talking to prisoners recently, and seems to have concluded that the prison system in England is very bad.

His action in releasing several prisoners last week caused great surprise among the officials.

Stone Will Survive

(By United Press.)

Mineola, L. I., Oct. 3.—It was stated at the hospital today that all the Vanderbilt victims there would probably get well. Herald Stone who was thought to be dying, is doing finely.

Cotton Is Ginned

(By Associated Press.)

Washington, Oct. 3.—The census bureau reports 2,302,211 bales of cotton have been ginned to Sept. 25, 1910.

Andy Likes Our Teddy By Gosh

(By United Press.)

London, Eng., Oct. 3.—"It is impossible for Roosevelt to stay out of politics, and that is a good thing, because he is one of America's greatest forces for good." This is the opinion of Andrew Carnegie today. He thinks the Republican party will get together in time to re-elect Taft.

Night Watchman Harry Minego of the brewery, will leave on Sunday for a week's vacation visit in Columbus. George Meyer will temporary fill his place.

What Else Is Under Here?

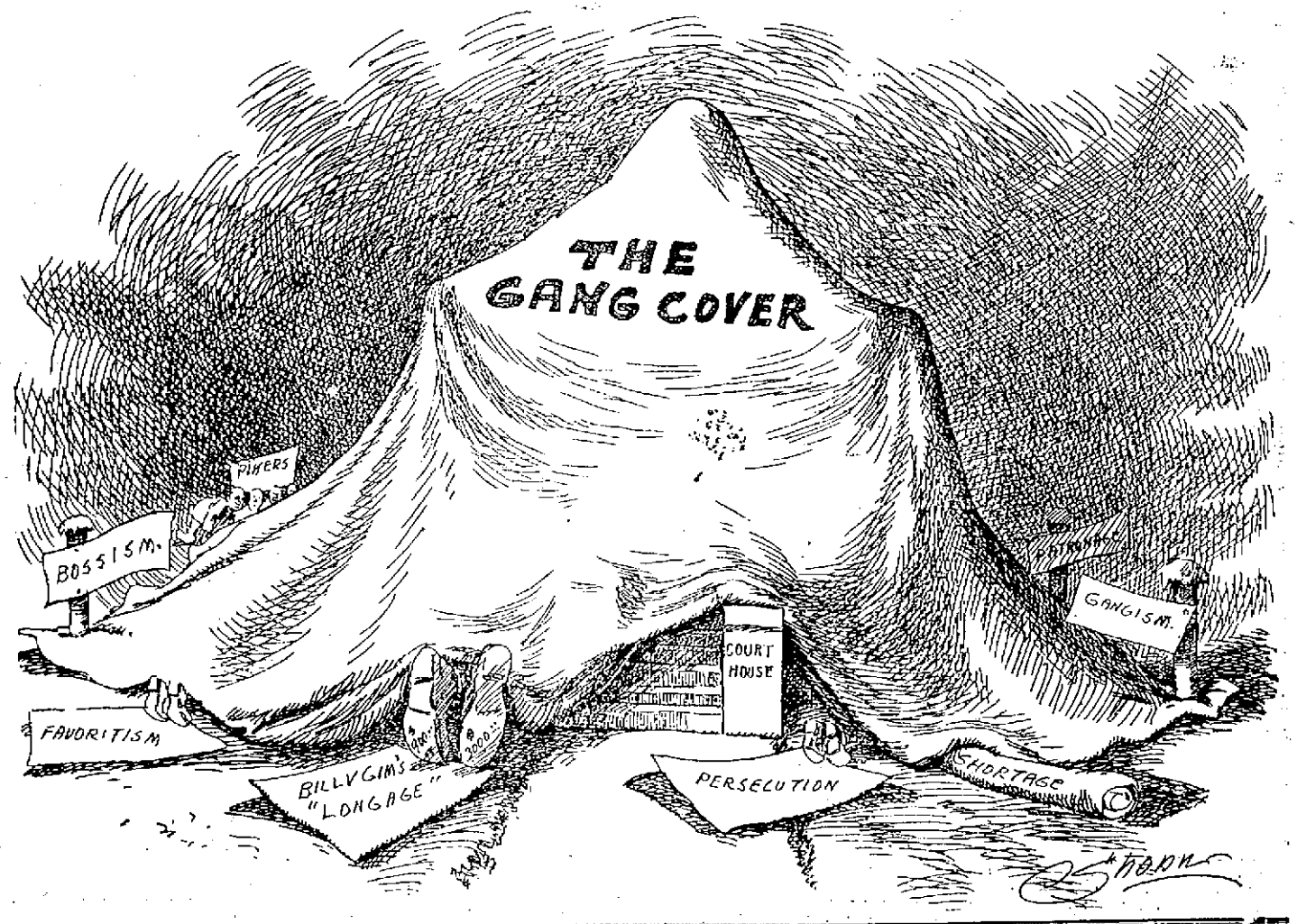

OIL OPERATER ASSASSINATED

(By United Press.)

Vincennes, Ind., Oct. 3.—C. Edward Gibson, millionaire oil field operator was shot and instantly killed here at 3 a. m. today by Menloe Moore, owner of an Indian Theatre Circuit. Moore was arrested at Washington, Ind., a few hours later. He says Gibson had interfered with his domestic relations. The shooting occurred at the depot as Gibson was about to board a train. Moore's wife is a very beautiful woman and a member of one of the best known families in Indiana. Her friendship with Gibson has been for some time a subject of gossip. Gibson is 42 years of age and leaves a wife and one child. Moore is 33 years old.

29 SAILOR LADS GO TO BOTTOM

(By Associated Press.)

New York, Oct. 3.—The search was continued for the bodies of the United States sailors drowned Saturday evening when the cutter in which they were returning to their ship, the New Hampshire, from a shore landing was overturned. Up until 11 o'clock this morning not one of the twenty-nine reported drowned had been recovered. Sixteen other sailors are missing from the battleship, and it is believed they have overstayed their shore leave.

A high wind and an unusually strong tide have combined to make it very difficult to recover bodies of the men. It is feared many bodies may have been carried out to sea. The board of inquiry is still in session. The lips of all witnesses are sealed by its orders, and its findings will be reported direct to Washington. Most of the officers of the fleet today insist that the boat was not overloaded, judged by naval custom in handling shore leave parties.

One Body Is Recovered.

New York, Oct. 3.—One body was today recovered by the men searching for the remains of the victims of Saturday night's disaster. Another life was sacrificed last night when a woman fell into the river while watching the rescuers. Eugene Audit of the Kansas, jumped in and saved her, but drowned himself.

The woman is reported to have lost a $350 ring, and told a policeman and some sailors that they should hunt for it, as it was worth more than any damned sailor.

A persistent report that twelve bodies had been recovered and were held on one of the ships was daily denied by the officers today.

Brookins To Fly

(By United Press.)

St. Louis, Mo., Oct. 3.—Walter Brookins will open the St. Louis aviation meet Saturday by flying 85 miles from Springfield to St. Louis. He expects to make a continuous flight.

Gallipolis Man Lead.

Edward L. Menager, 75, one of the pioneer merchants of Gallipolis, O., died suddenly Saturday.

Miss Mary Jones, who has been quite ill, is reported some better.

8 Cases In Cholera District

(By United Press.)

Naples, Italy, Oct. 3.—The first encouraging news from the cholera stricken district came today when only 8 new cases and five deaths were reported in the past 24 hours.

CHINA TAKES A FORWARD MOVE

(By Associated Press.)

Pekin, Oct. 3.—China took another forward step when at noon the newly constituted imperial senate was opened by Prince Regent and Prince Chun. In a brief address Prince Chun stated that the wish of the people was for parliamentary government and he commander the senators to labor for this consummation.

The first stage of this popular representative was government inaugurated a year ago when provincial assemblies opened. The crowning event will be the establishment of a governal parliament which was promised for 1915.

Jumps Board Bill.

Complaint was made to the police Sunday that Stanley Figesmand had jumped an eight dollar board bill at a John street home. He is thought to have gone to Chillicothe.

GOOD USE FOR AEROPLANES

(By United Press.)

Denver, Colo., Oct. 3.—That aeroplanes will soon replace coast defense vessels is the opinion expressed today by General Nelson A. Miles. He says the difference in the cost will play a prominent part in bringing the change.

DATES FOR THE WORLD SERIES

(By Associated Press.)

Cincinnati, O., Oct. 3.—At a meeting of the National baseball commission it was decided the first game of the world's championship series would be played at Philadelphia, Oct. 17th. The second game will also be played at Philadelphia, Oct. 18th. The next two games at Chicago on October 20 and 21, then at Philadelphia again the 22nd and at Chicago the 23rd. If an extra game is necessary it will be decided by the toss of a coin.

Wendell Horn who recently resigned his position as clerk at the N. & W. terminals is visiting relatives down at his old home at Locust Grove, Adams county.

Hearst Is To Bolt Demmies

(By United Press.)

New York, Oct. 3.—That William R. Hearst will either support Roosevelt's state ticket or place an independent ticket of his own in the field was made certain today. In a big first page editorial the Hearst paper today attacks the Rochester ticket as "Murphy's making," and says it is part of a plan and the part of Tammany to control all New York state cities. That the Democrats realize they will have to fight Hearst is seen in the call for the meeting for the state committee. All members are requested to report a day early so as to have plenty of time. The Independent League, Hearst's organization, holds its convention here on Wednesday.

GRAFT IN TOLEDO

(By United Press.)

Columbus, O., Oct. 3.—State examiners filed a report here today which declared Lucas county officials have kept thousands of dollars of the county's money. Illegal payments also total a large amount. All this must be paid back into the county treasury.

The largest single illegal payment was $15,390.35, which was paid for Toledo city election expenses. Another item was $11,947 which was paid assessor for work done after the third Monday in May.

Bertha Johnson of Fourteenth street, was taken to Columbus on Saturday where she will likely enter a hospital.

BILLY BUTT IN THE TIMES WEATHER MAN

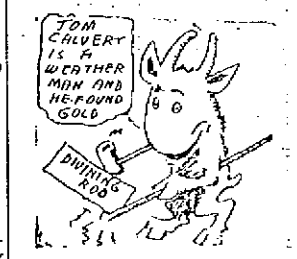

I see by th' papers where they're findin' signs o' gold over on th' West Side. I guess I'll go over that way and buy me a farm 'cause there ain't nothin' I know of that I'd rather do than dig gold out of a hole what belongs to me. I've never admitted it before—but I'm dead tired o' workin' and if I can only find a hill full o' gold I'll pass this weather job along to somebody as needs it. Here's th' weather for to-morrow:

Ohio, Indiana, Possibly showers late tonight or Tuesday.

West Virginia, Fair, warmer tonight, probably becoming unsettled, warmer Tuesday

Will Observe The New Feast

On the evening of October 3 and the day of the 4th the Jewish people will observe the Rosh Hashanah, or New Year's Day of the year 5671.

The meaning and purpose of this festival is not set forth explicitly in the Bible; we are left to infer them from the Scriptural titles of the day, "The Memorial of Blowing of Trumpets (Lev: 23:24) and the Day of Blowing the Trumpet (Numbers 29:1) as well as from the fact that the Jewish New Year is the seventh new moon of the Hebrew calendar. In the Biblical age every new moon was regarded as a solemn occasion, and the seventh, the sacred number, was especially so.

It became the day of the blowing of the trumpet—par excellence—reminding the Israelites that a new period of time begins; and that no occasion could be more appropriate for the endeavor after a new life for amendment and reconciliation with God. It was the day of memorial, when Israel felt himself held by God in merciful remembrance. But if Israel would have God mindful of him, he must be mindful of his responsibilities, to Him and to man's higher nature. The symbolic act of sounding the Shophar; or ram's horn, which is performed in the synagogues in obedience to the scriptural precept is intended to bring home to the Israelites this aspect of the day's meaning.

It is a solemn occasion, though not a mournful one. It is a day of chastened memories, a day of reflecting on man's frailty of character. But beneath this sombre sense of weakness, both physical and moral, there lies in the worshiper's heart the serene certitude of God's justice and mercy.

Services will be held in the temple at the corner of Third and Washington streets, Monday evening at 7 o'clock, and Tuesday morning at 9:30, and will be conducted in both meeting by Joseph M. Reuben, student of the Hebrew Union College of Cincinnati. Special music appropriate for the occasion will be rendered under the leadership of Miss Ruth Ferguson.

All Jewish places of business will be closed during the day and general celebrations observed in the families and Jewish homes.

SOMETHING NEW IN PORTSMOUTH!

The Electro-Medical Institute of Chicago have permanently located a branch office in Portsmouth at 620 John street, opposite the Selby shoe factory. CONSULTATION FREE until October 31st. They make a specialty of Chronic, Nervous and Private Diseases. Rheumatism relieved at once, and cured in a short time. Long troubles cured. They cure any case of Goitre or Big Neck. The first treatment will show that the tumor is smaller. A $5 urine examination free. Diseases of women cured without the knife. Trained nurse in attendance. Weak children treated with great success. THROW YOUR TRUSS AWAY. Rupture cured in one painless treatment. They cure blood poison in six weeks and prove it by blood tests, a New Discovery that antidotes it. All drains and discharges cured in a few days. Men suffering from weakness of body and brain the forerunners of insanity caused by overwork and nervous debility can now be cured. They make you feel like a new man in 3 days. Office hours 9 to 11 a. m., 2 to 4 and 6 to 8 p. m.

IRONTON WON ON SUNDAY

Before a crowd of about 1100 fans a game was pulled off at Ironton Sunday afternoon between the River Citys and the Ironton baseball team in spite of the numerous threats that the players would be put in irons if they played against the Sunday ruling. The game was allowed to go unmolested for the full nine innings and Ironton won by the small margin of 2 runs.

Harry Truby was given the official duty as "Umps" and handled the indicator with perfect unbiased judgment that won the approval of both teams.

River City 0 0 0 0 5 0 0 2 0—7
Ironton .. 1 0 0 2 0 0 5 1 x—9

Batteries: Dement and Carver; Maley and Ainsworth.

THE MARKETS

Chicago, Oct. 3.—The entire month of September has been noted for the continued downward tendency in all the grain markets. A situation entirely different from last year, but one that has been anticipated in our former market reports, and is brought about mainly by the very large stock of old cereals that have been carried over both wheat, corn and oats.

There is more old corn being carried over this year than has been carried for the past ten years, and with a very, very bright prospect for a bumper crop of corn in all the corn growing states; owing to the excellent growing weather during the month of September, the bottom has practically dropped out of this cereal, this is comparatively speaking, although the price is a good one for corn even at a difference between this and last year.

Oats have followed corn, and both these cereals are about 20c per bushel lower than they were at this time last year, with wheat about 3c lower.

The bears think prices will break considerably, as they claim grain is too high for the amount on hand, on the other hand the bulls claim just the reverse, and you can pay your money and take your choice.

LIVE STOCK MARKETS.

Chicago, Oct. 3.—Hogs, receipts 28,000 head; market dull and 10 lower; butchers and mixed, $8.25 to $9.15; good $8.40 to $9.00; light, $8.70 to $9.15; pigs $8.15 to $9.00.

Cattle, receipts 28,000 head; market steady and 10 lower; beeves $4.00 to $7.90; stockers and feeders, $2.20 to $6.30; cows and heifers $4.10 to $5.60; calves $7.25 to $9.75.

Sheep, receipts 66,000 head; market 10 lower $2.40 to $4.15; lambs, $4.50 to $7.70.

Pittsburg, Oct. 3.—Cattle, receipts 140 cars; market dull and 25 to 40 lower.

Hogs, receipts 35 double deck; market active; prime $9.20 to $9.25; light yorkers $9.00 to $9.10; pigs, $8.75 to $9.00.

Sheep and lambs, receipts 22 double deck; market steady.

OPENING

Chicago, Oct. 3.—Wheat, Dec., 97 ¼ to 98; May, 103.

Corn, Dec., 49 ½ to 49 ¾; May, 52 ⅜ to 52 ¾.

Oats, Dec., 33 to 33 ⅛; May, 36 to 36 ⅛.

CLOSE

Chicago, Oct. 3.—Wheat, Dec., 96 ¼; May, 102 ⅛.

Corn, Dec., 49 ½; May, 52 ⅜.

Oats, Dec., 32 ⅝; May, 35 ⅝.

IS KICKED BY HORSE

In attempting to pass through the stable in the rear of her home on West Fourth street Saturday, Mrs. Ray McCord, wife of the well known hackman, was kicked in the head by a horse and rendered unconscious. For several minutes it was thought that she had been fatally injured but on the arrival of Dr. A. R. Moore, who administered stimulants, she was brought around alright.

Monday morning Mrs. McCord was much better although carrying a painfully bruised forehead that still gives her much trouble.

POLICE SHOO THIEF AWAY

Burglars were frustrated in an attempted haul Sunday night at the building Fuller Bros. are vacating on West Second street.

Lawrence P. Maher, manager of the undertaking establishment, received a telephone message from the neighborhood stating that some one was in the place. He in turn notified the police and Officers Cooper, Philipps and Walker rushed to the scene. They found a rear door had been pried open but the burglars evidently had been scared away. Nothing was found missing by Mr. Maher who still has considerable stuff of value stored in the building.

Deafness Cannot Be Cured

by local applications, as they cannot reach the diseased portion of the ear. There is only one way to cure deafness, and that is by constitutional remedies. Deafness is caused by an inflamed condition of the mucous lining of the Eustachian Tube. When this tube is inflamed you have a rumbling sound or imperfect hearing, and when it is entirely closed, Deafness is the result, and unless the inflammation can be taken out and this tube restored to its normal condition, hearing will be destroyed forever; nine cases out of ten are caused by Catarrh, which is nothing but an inflamed condition of the mucous surfaces.

We will give One Hundred Dollars for any case of Deafness (caused by catarrh) that cannot be cured by Hall's Catarrh Cure. Send for circulars, free.

F. J. CHENEY & CO., Toledo, O.

Sold by Druggists, 75c.

Take Hall's Family Pills for constipation.

Natural With Them

Lew Distel reported to the police Sunday that a number of watermelons have been stolen from the cellar of his business place at Eighth and Campbell avenue.

The Kanawha coal fleet passed down Saturday all with light barges.

GIRLS SCARED BY BIG SNAKE IN THIS CITY

Several little girls received quite a scare when they almost stepped on a copperhead snake at Second and Gay streets Saturday evening. The snake was coiled up ready to make an attack. The cries of the youngsters attracted William Phipps and some other men but th snake disappeared underneath a veranda of the Drouillard home before they could reach the spot.

Tener Here From Huntington

M. F. Tener, former employee at Frisl's garage, was in the city calling on old friends Monday. Tener is now located in Huntington.

Sid Goes To Springfield

Sidney Anderson, better known as "Sid," left Saturday evening for Springfield, O., to join a vaudeville act now doing Sun and Murray time.

Mrs. Frank Switalski, Jr., and children, have returned from a several weeks visit among relatives in Cincinnati.

FISH MAN RAISES ROW

Pearl J. Winkler of No. 39 West Front street, created a disturbance on market in Government square, Saturday evening. Winkler had become dissatisfied with the place assigned to him for his fish stand and moved to the opposite side usually occupied by meat dealers. When ordered to get back to his own place he defied the market master and persisted in arguing the question. He was finally taken to police headquarters and there given to understand that the market master was in authority and his orders must be obeyed. Capt. Albrecht then saw to it that Winkler moved back to his original place.

Wife Again Meets Lover

Newt Tinsley, a former West Side negro, now located in Ironton, spent Sunday here camping on the trail of his erring wife and her alleged affinity, Will Jackson. Tinsley told the police the couple had been together all day and evening and wanted them arrested. Officers were unable to find the pair. A few months ago Tinsley found his wife in Jackson's company near the Scioto river bridge. Jackson made his escape but Tinsley marched his wife back to town and turned her over to the police for a lecture.

Gehres Bros. expect to have a fine new flour wagon on the streets soon.

Proprietary Medicine Frauds Should Be Exposed

There have been plenty of them, no doubt, and they have been vigorously condemned—so vigorously, that every sort of medicine, the formula of which is privately owned, is condemned and pronounced "unethical" by the Medical Profession.

Eckman's Alterative deserves attention, not because it is a "proprietary" but because it really has cured many cases of Tuberculosis. If it is a fraud it needs exposing badly, because a number of cured Consumptives will need to find some other reason for being well.

Henry Clay said he would rather be right than be President. Is it not better for Eckman's Alterative to make cures than to be ethical?

Weldon, Ill., Feb. 3, 1906.

In July, 1905, my physician sent me to Texas, from there to Colorado. I became worse and was sent home to die. I heard of Eckman's Alterative, began treatment, and was cured. I earnestly recommend Eckman's wonderful cure for Consumption.

(Signed affidavit) Arthur Webb.

Eckman's Alterative is good for all throat and lung troubles. On sale at The Fisher & Streich Pharmacy and other druggists.

Ayer's Cherry Pectoral
Lungs

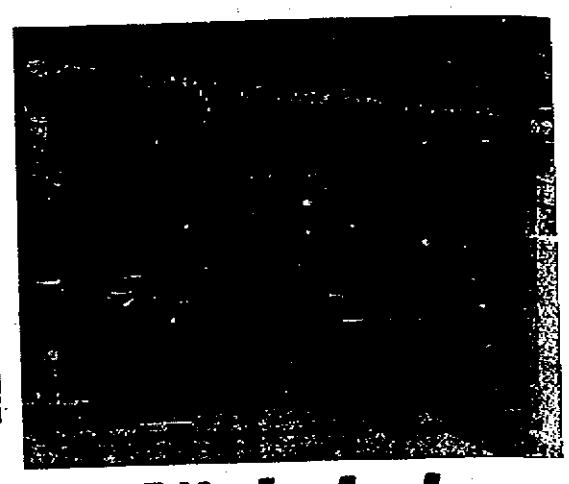

The Nickelodeon

Program Monday Night

Pathe Freres, "A Simple Mistake," Comic.

VITAGRAPH

"A Modern Knight Errant"

Sentimental

TUESDAY NIGHT

MISS ALICE TERRY and MR. FOREST GORDON

will Sing

"TRADING SMILES"

and magnificent films of special beauty and interest will be displayed

Remember these things:
Complete change of films daily.
Daily matinee. The Best Music.
The Finest Pictures.
at the

NICKELODEON

A WORD OF EXPLANATION. WHY?

The steady increase in our business shows that still more of the good people are opening accounts with us. We are daily adding new names to our already long list of depositors. There must be some reason for this. What is it? It is this: They have found that the road to wealth is by the way of the bank account, and that by our uniformly conservative methods, our courteous treatment of our customers, our steady increase and strength have proven that this is the place to open that account.

The First National Bank

Capital Stock $300,000.000
Surplus $100,000.00
Resources over $2,000,000.00

Officers and Directors
Simon Labold, President
Sam'l Reed, Vice Prest. A. M. Damarin, Vice Prest.
Dan W. Conroy, Cashier.
J. W. Bannon, Will M. Pursell, George D. Selby
John Peebles, John E. Williams, Henry T. Bannon
Ed. J. Kenrick, Fred N. Tynes

ALL THE LATEST NOVELTIES IN FABRICS

Are to be seen at HAAS'S.

Fabrics made into stylish, long wearing garments by skilled clothing designers and deft workmen. When you are in need of a suit or single pair of trousers, you will do well to consult HAAS.

Satisfaction is guaranteed — cloth, fit, workmanship.

THE HAAS CLOTHING CO., Clothiers, Tailors and Furnishers, Fifth and Chillicothe Sts.

W.B. Reduso CORSETS

GUARANTEED to REDUCE from 1 to 5 inches

All DEALERS $3.00 UPWARD

WEINGARTEN BROS, Makers, Broadway & 34 St. N.Y.

Don't Forget the Lace Curtain Sale

Which Begins Tomorrow Morning AND Lasts the Balance of the Week!

THIS WILL BE THE GREATEST OPPORTUNITY THAT YOU EVER HAD TO GET THE VERY FINEST LACE CURTAINS IN ANY PATTERN OR DESIGN THAT YOU MAY DESIRE AT ROCK BOTTOM PRICE. WE SUGGEST THAT YOU COME EARLY TUESDAY AND PICK OUT YOUR PATTERNS. YOU MAY NOT NEED ANY CURTAINS AT PRESENT HOWEVER IT WILL PAY YOU TO COME DOWN AND SEE AND WE CAN PUT THEM AWAY FOR YOU UNTIL THE TIME YOU NEED THEM.

A SPECIAL INDUCEMENT IS OFFERED IN OUR CARPET DEPARTMENT DURING THIS WEEK.

The Hansen Furniture Company

97-99-101-103 West Second Street

Store Closed Tomorrow

Until 5:30

Open in the Evening

The Atlas Trading Co.

603 CHILLICOTHE STREET

...NOTICE...

Owing to a holiday our store will be closed Tuesday, Oct. 4, until 5:30 P. M.

M. LEHMAN & BRO.

TWO RAILROAD MEN ARE HELD FOR MURDER

Frank Hasselman, N. & W. conductor of 1310 Center street and William Powell, N. & W. brakeman of 670 Grant street, two of the best known railroad men on the road, were arrested Sunday night at Wayne, W. Va., and taken from their train by the sheriff of Wayne on the charge of murdering a man recently found in a box car of their train at Wayne.

On their last trip up, at a station this side of Wayne, they noticed a certain box car standing open. Of course, this is nothing unusual as there are box cars standing open all the time, but when they neared Wayne, they discovered the same box car shut and locked. Arriving at Wayne, they opened the car and in it found the mutilated body of a dead man, whose blood was still warm. The man could not be identified and was turned over to the proper officials at Wayne.

On the last trip the same crew were coming through Wayne when the sheriff stopped the train and took these two men off, putting them in jail.

There is much indignation felt in railroad quarters when they learned of the arrest, as there is no doubt as to their innocence. These men are two of the best known and best liked men on the road and they will be bailed out as soon as possible.

FULLER BROS. TO HAVE A FINE PLACE

A feature of Fuller Bros. new undertaking quarters in the Lloyd to Ironton, Ashland, Ky., and Hunton streets is a splendid private vault. They have leased the entire building, the first floor which will be used for a show room and the second floor is being fitted up for a display of infant's caskets, robes, etc. When they get things in shape, the place will be one of the most up-to-date establishments of the kind in the city.

Takes Job As Brakeman

Dan Smith, formerly employed at Gehres flour mills, left for Muncie, Ind., recently, where he will take a position with the Big Four R. R. Co as brakeman. He expects to move his family there in the near future.

FINES TURNED INTO CITY TREASURY

Mayor Searcy turned over to the city $87.65 in fines and collections Saturday. Anna Perry, of the Hempstead Hospital turned in $60 in fees, while Henry Potter wharf master, had $149.50 collected for wharfage and leases. Sanitary policeman and Market Master, Frank Switalski, Sr., deposited $20.20 as the collections during the month.

There were 17 market days, 9 days and 8 evenings. In all there were 530 stands of the vegetable dispensing order and 43 meat stags, 21 lunch wagons, making a total of 602 stands. Altogether the month was a very profitabel one.

May Succeed Earl Blake

Joe Schneider, son of George Schneider, will probably succeed Earl Blake in the office of the City Engineer as draughtsman. Blake began Monday as draughtsman at the Steel Plant.

Ed Russell, manager of the Wiechens cigar store, has returned from a business trip to Maysville.

'Baldy' Hits 'Babe' With Chair; Reduced To Nurse, He Repents

"BALDY" IN DISGRACE, WATCHING MATES AT DINNER.

New York, Sept. 27.—If he hadn't decided that nothing could take place in the Bronx Zoological Park without his aid "Baldy" would not be in disgrace today, but he did and therefore he has lost his place in the dinner club until next Sunday and if he is not very much improved by then he will have his membership card revoked by the curator, Mr. Raymond Ditmars, and the keeper, Mr. Engelholm. "Baldy" is a black chimpanzee and was the first of the primate collection in the Bronx Park to be taught the gentle art of handling a fork and finishing a meal without making the orchestra flee in terror.

Now, the trouble with "Baldy" is that he thinks a chimpanzee is a hundred per cent more important than a common orang outang and the rest of the dining club thinks otherwise. Meame, Babe, Sister and Kitty are from the Sunda Straits and are related to the very oldest primates of that district.

Now, it happens that Baldy, being the first primate in the park which was instructed in the use of a knife and fork, was used to help teach the female orangs how to act in company. Of late Engleholm has noticed that in teaching them how to wield the "tools" he always selected the choicest cuts of bananas and fruit for a personal demonstration and kept up the exhibition for the others' benefit until what was left was not worth trying to capture. This caused the keeper to use personal instruction. When Baldy found this out, the very first time he was allowed to join the others at meal time he used a plate to impress Meame with his superiority. Then, after drinking Babe's milk, he stuck her head in the mug and hit her with a chair when she started to cry for help.

Her calls brought Mr. Sunborn, Mr. Ditmars, and Dr. Blair, with Engelholm and Snyder. "Baldy" was placed under sentence. Now every day at four o'clock "Baldy" must push a little baby carriage in which Babe is seated, up and down the alleyway in back of the cages for half an hour and then give Meame half an hour's ride in the same vehicle.

Not only this, but afterward he sits in the back room and has to watch the four orangs eat meals at the table and all he gets is the same food that is doled out to the common and less sagacious members of the family.

"PAID IN FULL IS" WELL RECEIVED

Seldom has a performance at the Grand been the source of keener enjoyment, and more perfect delight and satisfaction than that of "Paid in Full" at that popular theatre, Saturday evening. Presented in Portsmouth for the third time, three successive seasons, the gripping drama of present life in America was received as if it were entirely new. Although seats on the lower floor of the opera house were filled only here and there, what may be justly called a fair sized house, witnessed the production.

Miss Elizabeth Talmage, former Portsmouth girl, in the leading femine role, was given a great reception, and during the closing act was presented with a beautiful bouquet of roses. Miss Talmage is a talented actress and cared for her difficult part with efficiency that was exceedingly pleasing. Her sister, Lidalee Gilyard, fully as charming, in a role unfortunately less agreeable, was also a center of attraction during the deliverance of the entire drama.

Miss Talmage and Walter Lowe Brooks, in the leading parts were supported by a strong company. Selman Romaine, as "Jimsie," was especially good, while Walter Fredericks, the gruff and corpulent, as well as close-fisted Capt. Williams, acquitted himself in a manner far above criticism.

Like all of Eugene Walters plays, "Paid in Full" carries a moral, applicable to every day life. Exemplifying the theory through the character of Captain Williams that there is some good in the very worst of men, he also brings out the discovery that some women are bad and some are good. The bad are wholly bad—none half-way, while the good are next to heaven.'

Staunch friendship is typified in the character of "Jimsie" Smith, "who was juct shoved into the world to universal disappointment." Besides the sentiment and depth of thought expressed in the drama, humor at times bubbles to the surface as shown in scenes between Capt. Williams and "Jimsie" and again with the Captain and his Japenese valet, "Sata."

So good was "Paid in Full" Saturday night at the Grand, that a return date, even this season, would meet among local theatre goers general approbation.

Reward Offered For Lost Boy

George Reutinger, Rose Mount dairyman, residing on Market street, is offering a reward for information that will lead to discovering the whereabouts of his son, George, Jr., who disappeared from home several weeks ago.

Honey Gets A Present

It was Mayor Searcy who induced Honey Pyles to vacate Government Square with his lunch stand and to show his appreciation the mayor took up a collection around the city building. Several dollars were turned over to Honey and he immediately started down the Ohio in his john boat for "one large time."

Ten Took The Exams

Ten applicants took the examination for teacher's certificate at the high school Saturday morning. This is the second examination of the year and all the members of the board were present.

Miss Daisy Lovely, a Mt. Sterling, Ky., young woman, who was employed at the Washington hotel, is alarmingly ill with peritonitis at Mrs. Ward's home on West Fifth street.

GIGANTIC FALL SALE!

$60,000.00
Worth of High Grade
MERCHANDISE
To be distributed into the homes of the people for less than the actual cost of the raw material by
THE SALVAGE
Portsmouth, Ohio

Put This Away, So as Not to Lose It
UNTIL
Tuesday, Oct. 4, 1910
AT 8 O'CLOCK A. M.
$60,000.00
Worth of Clothing, Hats, Shoes and Furnishings to be sold at less than the actual cost to manufacture.

PRICES WILL REACH THE LOWEST LIMIT IN THE BIG SALE OF
CLOTHING and FURNISHING GOODS
FOR MEN, BOYS' AND CHILDREN
THE SALVAGE
Portsmouth, Ohio

Don't Lose This and Bring it With You When You Come TUESDAY, October 4

Four immense wholesale stocks bought outright and in addition our buyers were enabled to purchase at prices almost beyond belief thousands of dollars worth of the best merchandise in the land direct from mills and factories. These vast stocks have arrived and been placed on our counters and shelves ready for sale.

THE SALVAGE
PORTSMOUTH'S GREATEST CLOTHIERS

Their entire stock of high grade fall and winter stock of Suits, Overcoats, Hats and Furnishings to go in this gigantic Fall Opening Sale at about 50 cents on the dollar. This sale will last 10 days in the building at No. 218 and 220 Chillicothe street. The Red Signs will show the way.

Our Ironclad Guarantee } Every Advertised Article Positively on sale. The Words "Just Out" are Never Used Here, Small Lots Never Advertised.

The Salvage Stock will be placed on sale beginning Tuesday, Oct. 4, at 8 a. m. for 10 days only. Everybody should avail themselves of this opportunity. A fine stock of Tailor-Made Clothing, Hats, etc. at 50c on the dollar. If you value money, don't miss it. This will be a most stupendous undertaking to close out this mammoth 60 Thousand Dollar Stock at retail in 10 days, but the prices we have put on the goods will move them out rapidly. This sale will be held in our Building, 218 Chillicothe Street, Portsmouth, Ohio, and the

World's Greatest Clothing Sale
WILL BEGIN AT
PORTSMOUTH, O.
Tuesday, Oct. 4, at 8 A. M.
AT THE SALVAGE

The opening will be made a gala day. Bring the children; there will be music all day. It will pay you to come 100 miles to visit this sale. Never again will you have such a golden opportunity to dress in such rich raiment at such trifling cost.

Here will be the mighty avalanche of majestic bargains in Men's and Young Men's High Style Ultra Fashionable Suits and Overcoats ever brought together by any firm in Ohio, equaling in quantity and variety the combined stocks of all the retail clothing houses in Portsmouth. We hereby guarantee to sell precisely as we advertise, and every quotation is absolutely correct. It may be hard to believe that a big concern would sacrifice such an immense stock to be sold at 50 per cent less than their actual cost to manufacture, but it is Gospel Truth and we merely ask you to come and test our statements. This tremendous sale positively begins

Tuesday, Oct. 4, at 8 A. M.
AND CLOSES IN 10 DAYS

As this sale will last only 10 days everything will go rapidly.

In order to prove to you what tremendous sacrifices will be made, we mention a few of the extraordinary bargains that will be offered, and bear in mind there are 1,000 different articles we cannot mention here. We advise you to save this and bring it with you so there can be no mistake and you get exactly the goods mentioned in this document. Remember, no postponement. This great sale will close in 10 days. Just think of the following proposition, and remember that all goods herein priced in this document can be brought back at any time during this sale.

Men's Hose in black, tan and fancy worth 15c, during this gigantic fall sale price **4c**

Men's heavy and lisle web dress suspenders worth 25c, sale price **12c**

Men's White Handkerchiefs worth 10c sale price **2c**

Fine Suits of Men's Clothes All to Match $2.98

This Suit is positively worth $8.00 or your money refunded at any time during the sale. Men's Fine Suits in Cheviots and Scotch Plaids, worth 10.00 or your money refunded any time during this sale if you are not satisfied . **$3.79**

Men's splendid Suits in Valour Finished Cassimeres, all sizes. This is positively worth $13.00 or your money back **$4.89**

Silk and Satin Lined Dress Suits, in plain checks and stripes. This Suit positively worth $15.00. .. .. **$6.85**

Men's Fine Dress Pants—worth $2.00 or your money refunded. **79c**

Men's Fine Trousers for Sunday wear in worsted and fancy stripes at **$2.45**

Positively worth $4.00 and $5.00 or money refunded .

All Boys' Straight Knee Pants, Worth 50c, Sale Price **14c**

At $9.85 each, you are free to choose a Suit or Overcoat, worth $12.00 to $20.00 from 40 lots of as finely made and elegantly finished Suits and Overcoats as the most fastidious dresser could desire; fine home and foreign suitings and overcoatings of style and tone, and in a great variety of effects—tailored into garments of faultless fashion—Kersey, Melton and Whipcord Overcoats, black, blue, brown, tan and drab diagonal, cheviot, vienna, homespun, tweed and cassimere suits, single and double breasted **$9.85**

At $12.75 and $14.75 these represent the product of the world's celebrated looms and the world's most skilled tailors. They equal and guaranteed to excel any $30.00 tailor made-to-order garment in the world or we cheerfully refund your money. Men's extra fine dress suits in the latest styles and shades, heavy silk and satin lined, equal to the finest $30.00 tailor made-to-order suit for .... **$14.75 and $12.75**

Don't Fail to Ask to See Them.

Thirty Distinct Effects in Boys' Ultra Fashionable Knee Pants Suits

In all the swellest and novelty and Staple styles. Worth $8 and $10, all go at **$3.95**

Boys, Suits and Overcoats, ages 3 to 8, worth $2.00 at **98c**

1,000 Pairs of Boys' Knee Pants, 75c., at .. **39c**

Men's best quality reinforced Shirts, worth 50c **37c**

Good heavy Work Shirts, worth 50c **39c**

Fine Dress Shirts, worth 75c **39c**

Men's Hats, worth $2.00, Sale Price **95c**

Men's Underwear, worth 50c **34c**

A few hundred Boys' Hats, worth 50c., at **39c**

Men's fine Suspenders, worth 50c at **39c**

Good Heavy Socks, worth 10c, at **5c**

Neckties in all shades, worth 50c **10c**

Men's Handkerchiefs, worth 10c, at **2c**

1,000 other articles to numerous to mention.

$3.98 Splendid Overcoats in Medium, Heavy or Light Weight $3.98

This coat is of the finest material and positively worth $10. We will allow you to take this coat home and keep it five days, and if you do not think it worth $10, or no matter what the cause may be, you may return the same, and we hereby bind ourselves to refund the $3.98.

Men's nice, good durable Overcoats in black and brown, for Sunday wear, $5.85, positively worth $15. Men's fine Overcoats in silk and satin linings olives, tan and dark blue shades, $6.85, worth $18, or your money refunded, no matter what the cause may be. Men's fine Royal Standard Kersey Overcoats in black, blue and brown, positively worth $18, for $7.98. The finest quality of custom tailor made Overcoats and imported Royal Standard Kerseys, all shades and lined with silk, $9.85, positively worth $20, or your money refunded at any time during this sale.

SALE POSITIVELY OPENS TUESDAY, OCT. 4, 1910. Closes in 10 Days Ending October 15

REMEMBER THE OPENING DATE
TUESDAY
OCT. 4

The Salvage

LOOK FOR THE RED SIGNS
218 CHLLICOTHE STREET
PORTSMOUTH, OHIO

THE DAILY TIMES

Subscription, per year, $3.00

THE TIMES PUBLISHING CO.
Chillicothe and Front Sts.

... Harold .... Editors
... Taylor ....
Frank Switalski, Jr. .... City Editor

Entered at Postoffice at Portsmouth, O., As Second Class Mail Matter.

TIMES TELEPHONES.

Bell.	Home.
Editor Harold .. 33	Editor Harold .. 33
City Editor ... 33	City Editor ... 33
Business Office .. 33	Business Office .. 33
Editor Taylor ... 34	Editor Taylor ... 66
Composing Room 34	Composing Room 66
Job Office 34	Job Room 66

DEMOCRATIC TICKET.

For Circuit Judge,
OSCAR W. NEWMAN,

For Congressman,
EDMOND WILLIS

For Representative
ADAM FRICK

For Clerk of Courts,
CONRAD ROTH

For Sheriff,
JOSEPH S. DISTEL,

For Auditor,
FRANK B. KEHOE

For Prosecuting Attorney,
HORACE L. SMALL

For Treasurer,
JOE L. PRAITHER,

For Recorder,
JOE L. SWITALSKI

For Surveyor,
GEORGE WILHELM

For Coroner,
GEORGE W. MARTIN

For Commissioners.
WILLIAM BENNETT,
DAN G. EGBERT,
WILLIAM ELLIOTT

For Infirmary Directors
THOMAS G. BASHAM
C. E. SNIVELY
THOMAS A. SIMPSON

BACK AND FORTH.

Public opinion is variable as the winds that blow and much like it in tempest and lull. When the common school system became the established rule of the land the belief in education became a consuming passion with the people. The one great and growing impulse with them was to educate, to begin education as soon as possible and stop it with almost equal precipitancy. The passion to begin rose so rapidly that shortly the government generally found it best for general welfare to fix the age of entrance to school not below 6 years of age. Being thus legally embargoed to a certain extent in "teaching the young idea how to shoot," private and quasi public kindergartens were organized and babes scarce more than out of their mother's arms had their education begun therein.

Now the pendulum is swinging back the other way and a new cult of scientists and educators is multiplying rapidly into the belief that the early years at which teaching of the youth of the country is begun is working wide-spread evil both physically and mentally. As proof of the physical ill they point to the abnormal increase of defective vision among pupils and of mental the disproportionate increase as compared with population, of the inmates of institutions for the feeble-minded and insane. Just how much of these are the result of unduly early lessons at books is, of course, not to be accurately established and therefore the case against it is not as strong as it might be. Still, it is not to be doubted that setting the child at an early age to study, especially where so little attention is paid to the proper arrangement of the school rooms and where teaching must be in the mass, where the one task is set for all and not each to an individual measure, does contain most potential possibilities of injury to the child in both respects.

We do not need to advertise Portsmouth as an autumn resort. This superb weather does that.

Bert Covert has been asked to take charge of the cutting room at the new Excelsior shoe factory in Ironton but is undecided as he had thought of spending the winter on his West Side tobacco farm.

THE MEN AND TIME TO CHOOSE.

The way to win is to deserve to win.

The Democracy of Scioto county, evidently inspired by belief of the truth contained in the above observation, has acted in strict accordance with it in making up its county ticket.

In years past it has named some good men for office, but never in all its history has it presented an array of candidates so exceptionally strong, clean and capable as the one it confidently puts forward this year for the favor of the free, independent and honest voters.

In manner of his nomination and in personal character and repute, in his promise of efficiency and honorable conduct in public service no candidate leaves anything to be desired.

All will go into office, if elected, without dictation by boss, but by open and legitimate success.

No boss, no machine, induced their candidacy, secured their nomination or holds any dominance over them. They are free candidates of their own will, of the free choice of their party in a free primary, where no foul nor improper means or methods were resorted to and they will be free agents when they take their places, responsible only to their sworn duty and just service to the people.

They are men of established honorable standing in their several communities and in the county at large. Their superior qualifications to the several positions to which they aspire cannot be honestly and sincerely questioned, except in ignorance.

There has long been a growing feeling in the minds of the people that a complete change was needed at the court house. That feeling appears to have risen to quicker and general heighth, this campaign, and it is fortunate, in a superlative degree that the Democracy has presented men so admirably suited to make that change.

It is not just here that we will speak of the special reasons why this change is desirable. In this instance we will content with the assertion of the general principle that change is the general and peremptory law of betterment. If a party does not become actually and notoriously corrupt by long continuance in office, it grows lax, indifferent and careless of the public rights. Inevitably officials come to look upon themselves and their offices as the creatures and favor of the boss and the machine and not the servants and property of the people. This is deadly in its destruction of zeal, economy and thoroughness in the discharge of county affairs. In a hundred different ways the common welfare suffers and is sacrificed to the benefit and profit of individuals.

It is universal experience that when abuses creep into the conduct of public offices it is practically impossible to correct them through the party in power. We see the truth of this illustrated in this great state of Ohio to-day. For years Republican bosses and machines have named all the state offices, mismanagement, and abuse gradually sprang up until grafting became so common and common-place that its existence was a notorious fact. The Republican organization and leaders not only did not rebuke it, but a Republican governor, a candidate for election, went over the state giving his personal guarantee as to the efficiency and honesty of every state officer, while the bosses and the machine for two years successfully resisted the prosecution of any grafter and the stoppage of his plundering while a servile press berated and blackguarded Democratic candidates for charging grafting was going on. A Democratic governor and treasurer were elected, the grafting was proven, thousands of dollars were recovered to the state treasury and one grafter was sent to the penitentiary. There would be more there now if a Republican attorney general would diligently set himself to his duty and serve the people.

We know that in our county of Scioto, there has been neglect, mismanagement and abuse in its affairs. We know more than that, there have been grafting and embezzlement at the court house and these conditions have been hidden as far as possible from the public and no effort made to punish the guilty ones. We know still further that for a long period of years the offices have been disposed of at the will and favor of a boss and the masses of the Republican party have not been permitted to pick their own choice. It is not to be denied, that once chosen the officers have been subservient to the boss rather than to the public and in many ways they have been used to promote his interests rather than those of the county, and when one of them has rebelled, chosen to yield first obedience to the people, he has been immediately marked for slaughter. We have seen all the machinery at the command of the boss and the gang brought to crush one who offended in this way, while those who were guilty of wrong-doing, but servily obedient to the powers that made them went unscathed and unchallenged for their misdeeds.

The people pay public officials, the latter are elected to serve the people, who have not only right to best and exclusive service, but right to see derelict officials called to account and right to know exactly all that is going on at the court house, which there is no gainsaying is commonly denied them.

There must be a change, the people must know all that is going on in their affairs. They can never get a change, they can never get full knowledge, we insist, by electing officials chosen in the same old way by the boss and the gang.

The only way is to make a clean sweep.

The right men and the right time are now at hand.

The Democratic candidates believe this to a man. Confident of their ability to give to the people the service they should have, promising them, to know and serve no other master than the public, they confidently ask election at the hands of these voters, who believe public office is a public trust and not a personal, or a machine snap and adjunct.

Notice To Electors

Registration Days are Thursday, Oct. 6th; Thursday, Oct. 13; Friday, Oct. 21 and Saturday Oct. 22nd.

Voters, who were not registered last year must register on one of these days to be qualified to cast their ballots; all who changed their voting precints since must get a transfer on one of these days.

The registration hours are from 8:30 a. m. to 2 p. m. and from 4 p. m. to 9 p. m.

REGISTRATION PLACES

First Ward.

A—Madison Street Engine House.
B—Neil building, near Third and Market.
C—Carpenter shop on Washington street, between Sixth and Seventh streets.
D—Corner Tenth and Chillicothe streets.

Second Ward.

A—Gay street engine house, between Second and Third.
B—Voting booth on Gallia and Chillicothe streets, Upper Market Square.
C—Carpenter shop on Seventh street, between Findlay and John streets.
D—Price building, corner Sinton and Front streets.
E—Gulker building, 627 Offnere street, south of Gallia street.
F—John Cook's building, two doors east of North Waller 190 East Ninth street.

Third Ward.

A—Engine house on Gay street between Tenth and Eleventh.
B—Voting booth on R. R. and 13.
C—Voting booth on corner Dewey Ave. and Seventeenth St.
D—Voting booth on corner of Twelfth and Union.

Fourth Ward.

A—Voting booth on corner of Fifth and Brown streets.
B—Maxwell building on Gallia street near Raynor street.
C—Sexton building on Twelfth street between Lincoln and Offnere streets.
D—Cement building on Campbell avenue between Seventh and Eighth streets.
E—Voting booth corner Grant street and Franklin avenue.
F—Haney building on Eleventh street near Clay.
G—Grocery store on Gallia street between Monroe and Young streets.

The Deputy States Board Supervisors of Elections.
CHARLES C. YEAZEL,
Clerk.
3-3, 4, 5.

SCOTCH IT!

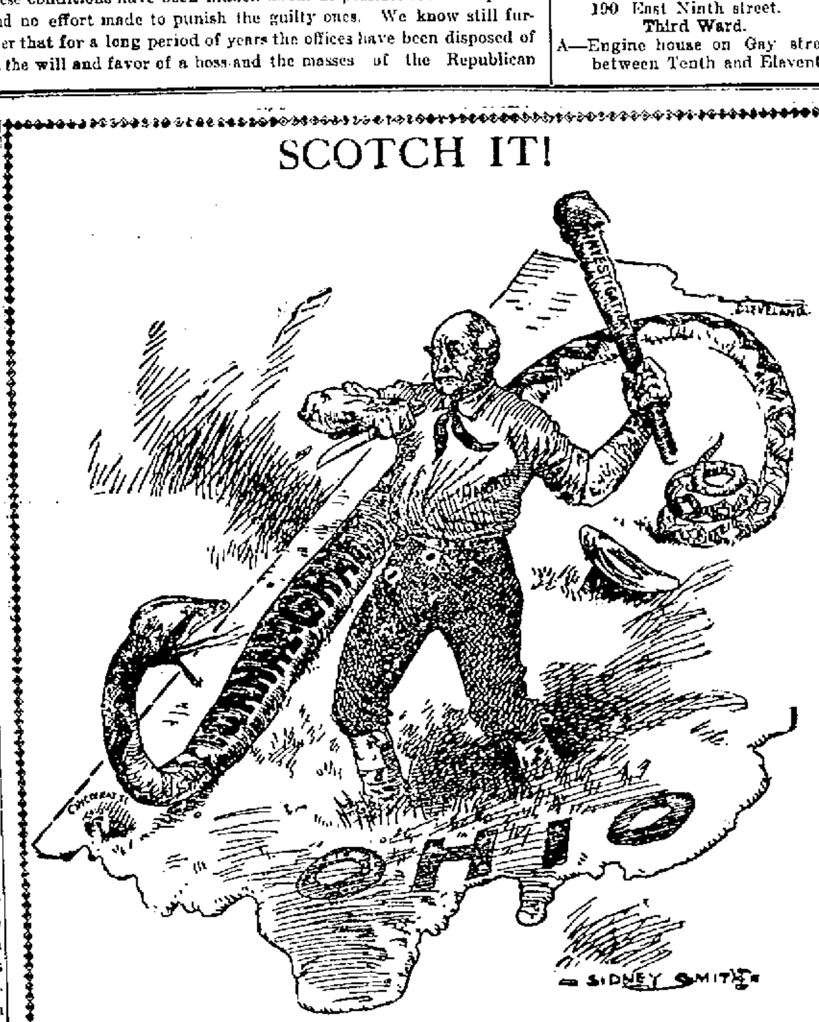

—Cartoon Republished from Chicago Examiner.

The canal graft that has been crawling through the Ohio counties, exacting hundreds of thousands of dollars of tribute from the people, found its career checked and its vicious prosperity suddenly nipped by Judson Harmon. Other Governors had the same opportunity and were free to profit by the position in which he was placed. But it remained for Governor Harmon to act as well as to inquire, to redeem the pledges which are commonly made and too frequently forgotten. The taxpayers will remember, as they already have learned, that if it had not been for the administration of Judson Harmon practically the same rule of theft and corruption would exist today. It was Governor Harmon who started the complete investigation of the canal inquiry. It was Governor Harmon's probers who unearthed the scandal that has confounded the people with its magnitude and daring. Unless Governor Harmon is re-elected and given the support of a legislature with a Democratic majority in both branches the canal serpent will be safe in the cesspool of canal corruption two years longer.

YOUNG.

Mrs. John Hoffer was visiting her daughter at Portsmouth Sunday.

Mrs. L. E. Thompson, who has been suffering with rheumatism for sometime, went to the sanitarium at Martinsville, Ind., last week.

T. W. Thatcher and wife spent a few days last week with friends at Lawshee and Peebles.

The Methodist Conference removed the Rev. Mr. Kanuth from Otway to other fields for work. He and family stood high there.

E. D. Leedom and grandson Everett, visited Cincinnati last week taking in the Ohio Valley Exposition.

Mrs. Baker of Portsmouth, who has been spending a few days here with Mrs. B. F. Armstrong, returned home Tuesday.

Miss Lora Armstrong, who is employed at Lucasville merchandising, has been spending a few days here with her parents.

Mrs. B. F. Armstrong went to Portsmouth Tuesday to visit her friends and look after some business matters.

Mrs. L. Sampson and son Howard of Portsmouth are spending a few days here rusticating and visiting her parents, Mr. and Mrs. B. F. Armstrong.

The Methodist minister who is to take the place of Rev. Mr. Kanuth preached here Sunday evening.

Miss Lucy Bending went to Otway Monday to take a job with Mrs. James Taylor, her aunt.

Joseph Thompson of Mt. Joy, an old soldier, has located here in the Mrs. Ann Smally's property of Holcomb City.

Miss Cora Armstrong is here taking a well deserved rest and spending her vacation with her parents.

LILLY.

Miss Bessie McFann visited relatives at Portsmouth.

Miss Susie Lewis spent Sunday with Miss Barbara Daum.

Miss Effie Jones, who has been working in Portsmouth, has returned home to attend college.

Miss Stella Jones, of Columbus, is visiting home folks here.

Wesley McFann passed Sunday with W. C. Reed, of Waits.

The Sunday school convention, with was held at Wait's schoolhouse, was well attended.

Mrs. Charley Lewis spent Saturday and Sunday with he uncle and aunt, Mr. and Mrs. Perry Lauderbach.

Miss Mayme Greashel, who has been quite sick, is some better.

Mrs. Arthin Bussey and son, Henry, of Happy Hollow, visited her parents, Mr. and Mrs. Martin Greashel, Monday.

Mr. and Mrs. John Yeley and son, Elbert, spent Sunday with his parents, Mr. and Mrs. Ben Yeley, of Wait station.

Well Known Daughters of Famous Men

Copyright, 1910, by the New York Evening Telegram. (N. Y. Herald Company.) All rights reserved.

Mrs. Ogden Goelet.

Mrs. Ogden Goelet, a leading figure in international social life, is a daughter of Mr. and Mrs. Richard T. Wilson, and by her marriage to Ogden Goelet entered one of the most powerful families in New York. Ogden was the younger of the two sons of Robert Goelet, and his grandfather was that famous Peter Goelet who lived many years in the old house that stood at Broadway and Nineteenth street.

The Goelet family was founded in America by Francis Goelet younger son of an Huguenot family of old Rochelle, who came to New Amsterdam in 1676. His son Jacobus left six children, and of these the organizers of the Metropolitan Club. He was always an enthusiastic yachtsman and in 1880 became a member of the New York Yacht Club. Every summer he offered handsome cups to be sailed for in Newport waters by the New York Yacht Club in the annual cruise, and the race for these cups was one of the events of the year.

During the later years of his life he entertained extensively in London.

After his death Mrs. Ogden Goelet retired for a few years and then resumed her brilliant activities as a hostess. She is one of the most cultured and brilliant of representa-

MRS. OGDEN GOELET

Jan was the founder of the Goelet fortune, which in latter days was invested in important real estate in New York city, now almost priceless in value.

Mary Wilson, who married Ogden Goelet in 1877, was the oldest of a group of sisters who all made brilliant marriages into the wealthiest families of the world. Their father, Richard T. Wilson, was a Southern banker, afterward resident in New York.

Ogden Goelet was one of the leading men in New York. He was a member of the Union and Knickerbocker clubs, a stockholder of the Newport Reading room and one of tive American women. She has entertained King Edward the Seventh, the Emperor of Germany and his brother Prince Henry, the King of Portugal and the Grand Duke Boris of Russia.

Her time is divided between Ochre Court, which is one of the most palatial houses in Newport, her town house in New York city, and her frequent visits abroad.

Her daughter, May, is the present Duchess of Roxburghe, and Mrs. Ogden Goelet is a frequent visitor at their residence in England. During the season Mrs. Goelet is an enthusiastic supporter of the Metropolitan Opera.

LEGAL NOTICE.

Sealed bids will be received by the Director of Public Service of the City of Portsmouth, State of Ohio, until noon of

MONDAY, OCTOBER 10th, 1910, for the construction of a sanitary sewer from Fourth street, south in the alley east of Gay street to the intersecting alley, thence east to Waller street, according to the plans and specifications on file in said office.

Bids must contain the full name of every person or persons interested in the same and be accompanied by a bond of One Hundred Dollars to the satisfaction of the Director of Public Service, or a certified check on some solvent bank in like amount, payable to the order of John Jones, Director of Public Service, without conditions, as a guaranty that if the bid is accepted a contract will be entered into and its terms properly secured.

Bidders are requested to use the printed forms, which will be furnished upon application.

The right is reserved to reject any and all bids.

By order of the Director of Public Service.

H. F. THOMPSON, Clerk.
Portsmouth, O., Sept. 26, 1910.
sep26-oct3

LEGAL NOTICE.

Sealed bids will be received by the Director of Public Service of the City of Portsmouth, State of Ohio, until noon of

MONDAY, OCTOBER 10th, 1910, for the construction of a sanitary sewer from Drew factory alley, north in Turley alley to the alley between Eleventh street and Twelfth street, thence east and west to Clay street and Lincoln street, respectively, according to the plans and specifications on file in said office.

Bids must contain the full name of every person or persons interested in the same and be accompanied by a bond of One Hundred Dollars to the satisfaction of the Director of Public Service, or a certified check on some solvent bank in like amount, payable to the order of John Jones, Director of Public Service, without conditions, as a guaranty that if the bid is accepted a contract will be entered into and its terms properly secured.

Bidders are requested to use the printed forms, which will be furnished upon application.

The right is reserved to reject any and all bids.

By order of the Director of Public Service.

H. F. THOMPSON, Clerk.
Portsmouth, O., Sept. 26, 1910.
sep26-oct3

NOTICE FOR PAROLE.

Notice is hereby given that Sylvester Bray, a prisoner now confined in the Ohio State Reformatory, is entitled, under the law and rules governing parole from said institution, to recommendation to the board of managers by the superintendent and chaplain as worthy of consideration for parole. Said application will be for hearing on and after Oct. 15, 1910.

J. E. CLARK,
Chief Clerk.
26-3mon

MAPLE GROVE.

Mrs. M. Downey who has been suffering with cancer, died Friday.

Miss Meda Karn was visiting home folks Sunday.

Mr. and Mrs. Frank Bennett were guests of relatives here on Sunday.

Albert Font has taken the job of helping James L. Toland cut corn.

Jennie Fulton and Walter Lansing were visiting Mr. and Mrs. John Fulton Sunday.

Angie Toland is working for Mrs. Harriet Lyons.

Frank Debo of Salem bought a supply of fertilizer of Charles Herman Monday.

There was a large crowd present at Sunday school at Glades Sunday.

Ethel Lansing is going to work for Mrs. Emma Norse.

Mr. and Mrs. Wm. Kronk were calling on Mr. and Mrs. Warren Dever Sunday.

Jacob Eckhart and wife passed through this vicinity Sunday en route to Riegels where they expected to meet many of their old friends and relatives.

Allen Kellar and Mamie Fulton were calling on Mr. and Mrs. Ed Cochran Sunday.

School at Glades is progressing nicely under the management of Henry Pfleger.

J. M. Toland who has been sick is slowly improving.

Andy Russ is no better.

Sampson Flack is cutting corn for John Shoemaker and reports a fine crop.

DISCRIMINATING SHOPPERS....

Often tell us that our diamond display is the most interesting they have ever seen.

We have anticipated the wants of our patrons to the fullest extent, and you will find here exquisite creations in La-Vallieres, Dinner Rings, Bar Pins and infinite other appropriate tokens such as Sterling Silver Mesh Bags, Coin Holders and Vanity Boxes. You owe it to yourself to visit our store if only to make a comparison of merchandise and prices.

J. F. CARR Jeweler and Optician, Chillicothe and Gallia Sts.

MASONIC.

Stated meeting of Aurora lodge Monday evening, Oct. 3rd.

WANTED.

WANTED:—Plasters on New Columbia theatre. Wages $4.50 per day, 8 hours. 3-2

WANTED:—Experienced Edge Trimmers. Can earn from $12 to $20 per week. Steady work. Write Southland Shoe Factory, Lynchburg, Va. 3-3

WANTED:—Branch manager in Scioto county to represent America's largest cut rate grocery supply house. All business transacted by mail, no experience needed as we furnish full instructions with supplies. Will pay right man $25 to $35 per week and this can be increased. A small investment required for supplies part cash and balance can be paid from profits. Address Branch Manager 441 Ohio Bld'g., Toledo, Ohio.

WANTED:—Work by a high school boy for board and room. Reference furnished. Call Home phone B-741. 3-3

NOTICE:—Millinery Opening, Wilburn and Hoffman, corner Gay and Gallia streets will have their fall opening Thursday, Oct. 6, 1910. 3-6

WANTED:—Laborers on concrete work at Luensville. $1.75 per day and steady work. Apply about 8 o'clock Tuesday morning to A. Harrison, Third and Market or on job. 3-3

EARN:—40 A. Florida Home near Jacksonville, and $1760.00 cash. Organize 15-40 A. each $800.00 Farm Club; 1-3 cash, balance 1, 2 years 6 per cent. Further particulars List & Hubbard, Centralia, Ill. 3-2

WANTED:—Girl to assist with house work. No washing, 98 E. 2nd. 3-3

WANTED:—Girl for general housework. Apply at 1307 Grandview Ave. 3-3

WANTED:—Twelve sales ladies. Apply afternoons or evenings at Pepper's 1 to 25c store. 3-2

WANTED:—To borrow $1,000 on first mortgage real estate, at 6 per cent. Phone X-702. 1-3

WANTED:—Boarders at 42 E. 11th. 1-3

WANTED:—A furnished room in residence section by a single man. Write K. care of Times. 30-3

$840 PER ACRE FROM ONE CROP—This is what one farmer in South Tampa derived from one crop this year. Three crops can be grown every year. Others are doing as well and even better. You can do the same. If interested in Florida you certainly want to investigate this. A post card will bring you full information free. Tampa Bay Land Co., First National Bank Bldg., Chicago. 28-6

EVERYTHING FROM SHINGLE TO BUILDING.

A half million strictly No. 1 cedar shingles, 5 to 2's, to close out quickly.

E. M. FUNK.

Money Saved Is Money Made

That is an old saying, but it is true now and every minute. Money saved is more money made because it opens the door to investment and property.

The man with money in bank has many rare advantages offered to him in the course of time.

Saving it not only a guard against adversity it is a broad certain road to fortune.

A little put away every day, every week or every month will grow big with addition and interest after a time.

We take savings deposits, no matter how small, allow interest on them and it is always our pleasure to advise patrons as to good safe investments.

The Central National Bank
9 GALLIA STREET.

4 Per Cent Interest Paid on Deposits!

Interest credited to your account every three months Both principal and interest absolutely guaranteed.

THE ROYAL SAVINGS & LOAN COMPANY
19 GALLIA ST.
Open Tuesday evening.

Peel Auction House

102 W. Second St.

When you have things to sell.

When you want to buy.

Sales Every Friday 2 to 5 p. m.

Household goods, merchandise, stoves, etc.

PEEL AUCTION HOUSE.

WANTED:—Good washer and ironer. Apply 625 E. 8th. 30-3

WANTED:—Furnished house or furnished rooms for housekeeping. Address F., care of Times office. 3-tf

WANTED:—Girl for general housework, small family, 18 W. 6th St. 3-3

FOR SALE

FOR SALE—An odd mule weighs about 1200 pounds. See J. E. Fenner, stable at New Boston. 1-3

FOR SALE:—Gasoline launch. See William Jennings, 1356 Park avenue. 3-5

FOR SALE:—Iron bed, mattress and spring, nearly new, cheap. 354 Gallia, Maxwell flats. 3-1

FOR SALE:—Good milch cow. Call 2202. 3-3

FOR SALE:—Counter, tables and shelving, 327 Gallia. 3-tf

FOR SALE:—One bakery and two grocery stores. Phone X-962. H. A. Bierley. 3-6

FOR SALE:—Household furniture of four rooms. Almost new. Call 536 Robinson Ave. 1-3

FOR SALE:—Old brick Dye House 71 W. 3rd. 1-2

FOR SALE:—Black and Tan rat terriers males $5, females $3. Apply 101 W. 6th. 1-3

FOR SALE:—Leather couch in good condition. Inquire 65 W. 5th. 1-tf

FOR SALE:—42 acre farm crop and stock, all combined, 2½ miles north of Scioteville. Bargain. J. D. Corriell, Sciotoville Ohio. 30-3d 2w

FOR SALE:—5-room cottage, gas cistern and good cellar, 86 W. 9th. Call Home phone A-419. 30-6

FOR SALE—Stereotype mats, better than paper for putting under carpets. Times office.

FOR SALE:—2 choice lots in Morton's Addition to Fullerton, Ky. Apply to L. F. Montgomery, Happy Corner, Fullerton, Ky. 22-10

FOR SALE—Fred Egbert farm, one mile above Sciotoville on Gallia pike, 90 acres of fine land with some timber. Eight room house, fine barn with good out buildings. Two wells, one cistern. Price reasonable. Address Minnie Egbert, Sciotoville, Ohio. 22-tf

FOR SALE:—Fine family horse, first class condition. J. M. Augustin. 26-tf

FOR SALE—Modern five room cottage with bath complete. Gas and electricity for heat and light. Centrally located. Call on Cecil Miller, Room 23 Turley Building. 25-tf

Eugene E. Knox Masonic Temples Insures anything Insurable.

The Cigarette Law Published

In order to protect tobacco dealers from falling into the meshes of the law, Judge Blair has requested The Times to publish the law relative to the sale of cigarettes and tobacco as amended by the last legislature. It is understood that some dealers are violating the law through ignorance of its provisions, not knowing that the age of persons to whom tobacco can be sold is now 18 instead of 16 as heretofore.

The section reads as follows: Whoever sells girls or furnishes to a person under 18 years of age, a cigarette, cigarette wrapper, or a substitute for either or a cigar or tobacco shall be fined not less than $25 nor more than $100 or imprisoned not less than 2 days or more than 30, or both. For subsequent offenses the law is a fine of not less than $50 nor more than $300 or imprisonment for not less than 5 nor more than 50 days or both.

FOR SALE

New 5 room cottage near Sciotoville, large lot 75x190 feet. An ideal country home. Price $1550.

Five room house and large lot 63x145 feet on Kinney's Lane. Nice location on street that is being improved.

New 4-room cottage with large lot on hill near car line. Has water and gas. A bargain at $1600. Terms small payment down balance as rent.

Good 4-room cottage on East Eleventh street near Hutchins. Terms, small cash payment balance straight 6 per cent. loan.

J. E. SHUMP,
"The Real Estate Man."
Home Phone A-672.

FOR SALE:—Lot centrally located. Phone X-962. H. A. Bierley. 3-6

FOR SALE:—Five room modern house, new and ready to move into. Phone X-962. H. A. Bierley. 3-6

FOR SALE:—Gas heater, a bed Davenport and a library table at 1719 Oakland Ave. 3-3

FOR SALE:—Or trade, stationary engine and boiler 12 Horse power. Harrison Smith, Pond Run, Ohio. 3-1

FOR SALE:—The Best Glasses made. We Grind them. Williams and Bagby. 3-25

FOR RENT

FOR RENT:—Upstairs flat, with gas and water. Inquire 433 Waller St. 3-5

FOR RENT:—Two furnished rooms for light housekeeping with all conveniences. Phone B-954. 3-3

FOR RENT:—Stable house on New Sixth. Gas and water. See N. B. Gilliland Masonic Temple. 3-3

FOR RENT—Furnished bed room in a private family. Call Home Phone 112. 3-tf

FOR RENT—One furnished room fo rlight house keeping, 78 Gallia St. 30-tf

FOR RENT:—Alley house with two up-stairs rooms and one down, gas, cistern, cellar. $1.50 per week. Eliza Lombard, 83 E. Front. 30-3

FOR RENT:—Furnished room at 25 E. Front St. 30-6

FOR RENT:—Furnished rooms for sleeping and light housekeeping. All modern conveniences, 801 Harvard Place. 27-tf

FOR RENT:—5-room dwelling water in kitchen, gas, heat and light, 106 Thompson St. J. L. Watkins, Phone 167. 27-tf

FOR RENT:—New 5 room house on Hill Top near car line. Call 1908 Timmonds Ave. 1-3

FOR RENT:—Furnished room at 710 Chillicothe St. 27-6

FOR RENT:—Two furnished rooms. Gentlemen roomers preferred. 107 W. 6th St. 13-tf

FOR RENT—The Crawford home at 631 E. 8th St. See Mark A. Crawford, Masonic Temple. 23-tf

LOST.

LOST:—Green and black lion's head lap robe. Reward for return 223 W. 2nd. 3-2

LOST:—Strayed or stolen, Brown Jersey cow wearing leather halter. Reward for information or return to 835 Gallia. Call Gas Reducing Station. 3-tf

LOST:—A Scotch Collie 8 months old. Answers to the name of Lady. Return to 284 E. 2nd for reward. 3-2

LOST:—Silver watch chain between Bond and North Waller on Front or Mill. Reward for return to 17 E. 3d. 3-3

The Portsmouth German Building And Loan Association Company

Pays 4 per cent interest on deposits. Office No. 200, Second Floor, Masonic Temple.

COMPANIES DIFFER

Just like individuals. Why take chances when at no extra cost safety can be had by saying to us, "Write my fire insurance."

THE FRANK B. FINNEY COMPANY
19 Gallia Street.

FISH BILL GETS SMALL VERDICT

Squire Byron Monday awarded "Fish Bill" Moore a judgment for $3.00 against Ralph Calvert in the suit he instituted for $53 damages on account of a stallion belonging to the defendant kicking a horse owned by Moore causing the animal's death, it was alleged.

MR. HUSKE APPOINTED AS AUDITOR

William J. Huske, formerly of this city, has been appointed city auditor of Wellston to fill out the unexpired term of Abner A. Liggett, who resigned last Saturday.

Engineers Burned

Engineers Wilson and J. A. Payne were both burned in the eye Sunday by sparks from their engines. Both were treated by Dr. Marshall.

UNDERTAKER SOLD OUT?

It was reported Monday that Thomas Hartman had disposed of his undertaking business at Lucasville to some Peebles parties. Mr. Hartman when asked by The Times said there was absolutely nothing in the report.

MRS. GLASGLOW PASSED AWAY

Mrs. Anna Shelton-Glasgow, 27 years of age, died at her home on the Glen Bierley farm, near Davis station, Saturday evening. She had been ill some time. Her husband, Joseph Glasgow, is a resident of Washington C. H. She was a Portsmouth girl and well liked. Her parents reside in the city. Besides a brother and several sisters, she leaves three children. The date of the funeral has not been announced.

GOOD HOUSEKEEPERS USE GOOD FLOUR. MAGNOLIA.

HANDSOME LACE CURTAIN DISPLAY

The Hansen Furniture company have in their windows at Second and Court street the most handsome displays of fancy lace curtains ever seen in Portsmouth.

The display is made in anticipation of the big curtain sale which starts Tuesday, Oct. 4 and is in the charge of F. W. Smith lace curtain expert from New York.

Wanted to Sell

5-room new cottage with reception hall and bath. Ready to live in at a bargain. On Timmonds Ave., lot 32x20. Price $2500.

MERLE DUDUIT,
Phone A-1183. Masonic Temple.

Sultan of Sulu, Brother And U. S. Army

COL. HUGH L. SCOTT. THE SULTAN OF SULU. DATTO RAJAH MUDA HULAT WASIT.

To Lecture On White Slave Traffic

Mr. Paul Daley, of the Cincinnati Vigilence Committee, who will lecture at the First Presbyterian church this evening on "The White Slave Traffic," arrived in the city early Monday morning.

Mr. Daley in an address in one of the Cincinnati churches Sunday afternoon exploded a bomb that created much excitement and comment in the Queen City. He openly charged Inspector Casey of the police department, whose record is now being investigated and who will no doubt be removed from his position by Mayor Schwab, with having accepted graft to the amount of over $100,000 a year.

Mr. Daley says he has abundance of evidence to substantiate his charges and that if necessary he will produce the evidence. Casey has already sued him for several thousand dollars damages. His making the open charges against Casey were entirely unexpected as he has been utterly dogged by newspaper men for a statement, since the charges against the Inspector were first made but he held back until the opportune time came.

Mr. Daley isone of the best informed men on the subject which he is to speak upon of any man in the middle west and a record breaking crowd is expected to turn out to hear him.

"In Cincinnati," says he, "Portsmouth is known as being the city that send more girls to Cincinnati to enter lives of shame than any other city." He will dwell at length upon this statement.

The lecture will begin at 8 o'clock standard time.

Woman Speaker At Socialist Outing

The Socialists held an outing at Coney Island, Sunday, which was one of their most important meetings of the year, Miss Esther Egelson being the chief attraction.

Miss Egelson is a national Socialist speaker, and one of the most fluent woman speakers ever heard in the city and although very young, she is very earnest in her cause. Miss Egelson took for her subject the two classes of people, the capitalist and the laboring man.

The speaker gave a clear idea of Socialism and contrasted it with capitalization. She said that the old idea of equity of opportunity was false, and if there was any one in the audience who didn't believe it, let him go up to the mines of West Virginia and find out for himself. She ended in the words of Carl Marks, the founder of Socialism, "Workers of today, united you have nothing to lose but your chains, but you have the world to gain."

Miss Egelson will leave for Wellston today.

Billy Greeted Former Friends

Billy Loft, a former N. & W. storekeeper, is now employed at Greenwald's machine shop near the Pennsylvania station in Cincinnati, and was at the depot Sunday greeting Portsmouth excursionists.

Comes Home From Germany

Clemens A. Yost, formerly of this city, and who for the past year attended the University of Berlin, recently arrived in New York and is now at Cambridge, Mass., where he will continue his studies of German at Harvard.

Still on the go. Flannigan's moving vans, Telephone 225.
30-2t J. F. FLANNIGAN.

LARGE CROWDS ON SUNDAY OUTING

The N. & W. excursion to Cincinnati Sunday was one of the largest of the season, 162 going from Portsmouth alone. One car was reserved for the exclusive use of Ironton passengers. On the down trip the train which left here 25 minutes late was held up fully fifteen minutes by a westbound freight, creeping ahead. Conductor Mike Gleason was plainly ruffled over the unnecessary delay and it is said reported the freight crew to division officials.

Detective Fred Ketter did duty preserving order on the return trip. Some young fellows who had too much Queen City cheer got noisy but soon quieted down when they found the detective meant business. Many of the excursionists attended the game between Chicago and Cincinnati and saw the Cubs win a game that cinched the pennant for them. The game was a comedy of errors the work of both teams being decidedly off color. The attendance was the smallest of any Sunday this season and that too despite the fact that weather was ideal.

Fine Horse Is Stolen

Ed. Young, of Cole's Boulevard, reported to the police Monday the theft or disappearance of a fine bay mare.

MONEY TO LOAN

LOANS $10 AND UPWARDS

Before making a loan there are two things to be considered. Have your dealings confidential and be sure you do not jeopardize your securities or peace of mind. All companies guarantee these things in their advertisements but a shrewd borrower will go deeper than an advertisement that is only meant to draw attention to their line of business, and investigate for himself the methods of the firm with whom he intends to deal. Our methods are open to any investigation.

OHIO LOAN COMPANY,
205 Masonic Temple Building,
Portsmouth, Ohio.

Crawford

THE SPORT

One of the new shapes this season. High toe and heel, button or blucher, gun metal, tans and patents. Four dollars the pair.

45 Frank J. Baker THE SLEEPLESS SHOEMAN **Gallia**

DOUBLE HEADER ELCO THEATRE.

By special request of our patrons we will run the same program tonight we run Saturday with an additional subject, "A Red Girl's Romance.

MAY & LAUDERMAN,
3-1t Props.

Our Platform

We want to declare ourselves that all our suits are absolutely all wool. All materials the best at the Price.

We Sell Our $15 and $20 Suits and Overcoats

A guarantee of high class merchandise.

Your money back if not satisfactory.

Every suit and overcoat are made by men and are paid union prices.

They Have The Union Label

Our clothing is not made in sweat shops, where women and children have to do all the work. You can buy these kind of clothes at most any price.

We sell only reliable fine clothing and the most conscientious tailoring backed by the

New Idea Clothing Co

One Price Clothiers.
Next Door to Brandau's Book Store.
306 Chillicothe Street

Extra! Extra!

SPECIAL BULLETIN

SALVAGE SHOES INCLUDED IN THE BIG SALE STARTING TUESDAY, OCTOBER 4.

Only shoes of guaranteed goodness are to be found in this big exclusive shoe department, conducted entirely separate and occupies an entire building all by itself.

THE BRANDS OF SHOES: SELZ ROYAL BLUE, J. P. SMITH'S, THE KNOX, WESTON AMERICAN GIRL, WALTON & BUSTER BROWN. THE BEST SHOES AMERICA PRODUCES.

Buy all the footwear you need for fall and winter. A cold wave is predicted and you want to be prepared. It's a chance to save a snug sum. Keep away sickness by having the feet well shod.

Salvage Windows Tell a Story Short and Sweet on How to Dress Swell for Little Money.

Men's Shoes good enough for Sunday wear, solid leather to the core worth $1.75, Sale Price 98c.

Men's Hi Cut shoes that are the thing for sloppy weather and outdoor work, worth $2.50. Get them at $1.39

Men's Shoes made on the new high top lasts for dress wear, all leathers worth $3. Begone at $1.99

Men's Celoncite welt shoes in box calf, gun metal and patent colt ought to be $3.50. Going at $2.49

Men's Weston shoes in new fall styles, latest high arch-heel in dull and shiny leathers, worth $4.00. Yours at $2.99

The Famous Knox shoes, that new brand of shoe goodness, all late toes and leathers, more them at $5.00 values,, introductory price $3.99

Ladies Shoes Priced Low

Ladies' shoes in Vici patent tip, a big $1.50 value at 99c

Ladies shoes, all solid leather and long wearers in Vici and new hi toes. $2.00 is the regular price. During this sale $1.19

Craddock Terry's solid leather shoes. We've got one cut up to show you that there is nothing only leather in these shoes. A neat dressy shoe at a small price $2.25 value at $1.49

American girl magazine advertised shoes, the up to date styles and $3.00 kinds at $1.99

Royal Blue shoes in woman's neat stylish lasts and a real city shoe worth $4.00 and $5.00. Price only $2.99

Boys and Children's Shoes Drop in Price

Infants soft sole shoes worth 25c. Only ... 4c

Boys' box calf Waltons, the $1.50 kind ... 99c

Buster Brown boys' shoes, bluchers in patent colt and box calf, never less than $3.00, now $1.99

Children's shoes sizes 5 to 8, worth $1.00 going at 69c

Misses Vici or patent bluchers, new fall lasts worth $2.50. Sale price $1.49

SALVAGE Fall Shoe Sale

216 CHILLICOTHE STREET PORTSMOUTH, OHIO

LOOK FOR THE RED SIGNS

Sunday Schools In Big Contest

THE ATTENDANCE.

First Christian	1271
Trinity M. E.	870
Second Presbyterian	781
Bigelow M. E.	502

Sunday was the biggest day ever known in the history of local Sunday schools. Four of the biggest Sunday schools in Portsmouth observed Rally Day with a total attendance of 3430 in the four schools. Two schools broke their record for attendence, the First Christian and Bigelow Methodist. The weather was ideal and the attendance amply repaid the hard effort.

The First Christian church led all schools in the city in attendance, broke its own record in attendance and had the largest number ever present at a Portsmouth Sunday school. Inspiring exercises marked the celebration. The school was addressed by Herbert Moniger, the noted Sunday school worker. A feature of the day was when T. J. Bassler, a New Boston teacher, presented each class in the school with a dollar, making $33.

The collection at the First Christian school was enormous, being over $800. $860 was raised during the day for the debt on the church.

Trinity M. E. Sunday school celebrated with special exercises. The Men's Bible class had an attendance of 104, which was four more than was expected. Fine music was rendered by the Sunday school orchestra.

Features of the exercises at the Second Presbyterian church were the Cradle Roll parade and the speeches by the superintendents of the different departments. The parade was highly interesting, 28 babies being in line.

In the contest between the two men's bible classes, John Williams beat the pastor, Dr. Roberteon. Mr. Williams attendance was 92 and Dr. Robertson's, 71. Judge Blair's class of women also had an attendance of 92.

It was learned that there were six people over 80 years of age present at the gathering. They were Mrs. Stevens, T. C. Patterson, Mr. Edwards, W. W. Gates, Sr., and Mrs. Gates.

Bigelow M. E. church had the biggest day in its history and broke its record for attendance. G. D. Selby's bible class had 88 and Mrs. Carrie Batey's class of women, 80. There has been a friendly contest going on for some time between the two classes. Crowds thronged all the Bigelow services Sunday.

Good News Of Sick Man

Stanley Hopkins, traveling salesman for the Portsmouth Steel company, en route to Sidney, Stanley stopped over in Cincinnati to spend the day at the bedside of N. G. Spangler, the B. & O. S.-W. division freight agent. Spangler is laid up at the Jewish hospital, having recently undergone an operation for cancer trouble. Mr. Hopkins found him considerably improved and it is thought he will be able to leave the hospital in several weeks.

Operates On Bird Dog

A fine bird dog belonging to A. H. Bryson, of South Portsmouth, was placed under the knife at Dr. Jos. Gills veterinary hospital Sunday night and its life saved.

Get License To Marry

William Robert Sleppler, aged 27, a barber, of New Boston, was granted a license Monday to marry Mrs. Cora Cox, aged 23, of New Boston. Squire Poole officiated.

The Demon of the Air

is the germ of LaGrippe, that, breathed in, brings suffering to thousands. Its after effects are weakness, nervousness, lack of appetite, energy and ambition, with disordered liver and kidneys. The greatest need then is Electric Bitters, the splendid tonic, blood purifier and regulator of Stomach, Liver and Kidneys. Thousands have proved that they wonderfully strengthen the nerves, build up the system and restore health and good spirits after an attack of Grip. If suffering, try them. Only 50c. Perfect satisfaction guaranteed by the Fisher & Streich Pharmacy.

John Cook of Star Yards, was a business visitor in the city Saturday.

Tackled Wrong Man

Lewis Hodabaugh, who is employed at the Adam Pfau bakery, came to grief when he attacked Robert Patterson in front of his own home in Paradise alley, Sunday evening. The negro delivered an uppercut that sent Rodabaugh sprawling to the ground. Both men were ordered to appear in court Monday morning, but afterwards Patterson decided not to file any charges against the other.

Long Trip No Mishap

Mr. and Mrs. Dan W. Conroy have returned from a two weeks' automobile tour of the States of Kentucky and Indiana and Northern Ohio. The distance covered with their National car was 1,500 miles and the trip was made without the slightest mishap. Chauffeur Percy McAfee had charge of the car.

Mrs. John Cone of Cincinnati, who was called here early this week by the illness of her mother, Mrs. Elizabeth Collier, 86 East Front, returned home Sunday. Mrs. Collier's condition is greatly improved.

W. G. Carson, salesman of the Seiler Piano Co., spent Sunday in Stockdale, O.

TRUTH CROPS OUT

WHY PILE SUFFERERS SO OFTEN FAIL TO GET RELIEF.

Science is getting to the bottom of everything, including the cause and cure of piles. The brightest doctors now admit that piles are caused internally and can be cured only by internal treatment. Dr. J. S. Leonhardt some time ago perfected a remedy in tablet form—Hem-Roid, which cures the cause of piles and therefore cures permanently. It is sold by Wurster Bros. Pharmacy Portsmouth, O., under money-back guarantee. $1 for 24 days' treatment. Dr. Leonhardt Co., Station B, Buffalo, N. Y. Write for booklet.

AFTER FOUR YEARS OF MISERY

Cured by Lydia E. Pinkham's Vegetable Compound

Baltimore, Md.—"For four years my life was a misery to me. I suffered from irregularities, terrible dragging sensations, extreme nervousness, and that all gone feeling in my stomach. I had given up hope of ever being well when I began to take Lydia E. Pinkham's Vegetable Compound. Then I felt as though new life had been given me, and I am recommending it to all my friends."—Mrs. W. S. Ford, 2207 W. Franklin St., Baltimore, Md.

The most successful remedy in this country for the cure of all forms of female complaints is Lydia E. Pinkham's Vegetable Compound. It has stood the test of years and to-day is more widely and successfully used than any other female remedy. It has cured thousands of women who have been troubled with displacements, inflammation, ulceration, fibroid tumors, irregularities, periodic pains, backache, that bearing-down feeling, flatulency, indigestion, and nervous prostration, after all other means had failed.

If you are suffering from any of these ailments, don't give up hope until you have given Lydia E. Pinkham's Vegetable Compound a trial.

If you would like special advice write to Mrs. Pinkham, Lynn, Mass., for it. She has guided thousands to health, free of charge.

CELEBRATES ANNIVERSARY

The Home Missionary Society of the German Evangelical Church, celebrated the fiftieth anniversary of its founding, Sunday.

Rev. G. H. Freund preached a splendid sermon on the subject of Home Missions, their purpose and the work that is being accomplished through the work of the society.

When the German Evangelical church was founded here, it was organized as a mission church for the local German residents. In the last few years they have branched out and no longer confine their efforts to securing the German speaking people, but the English as well.

The regular mission sermon will be preached on Sunday, October 16, by Rev. Mr. Helmkamp, of Canal Dover.

Mr. Magnet Has Lost Attraction

Attorney N. J. Dever, on behalf of Margaret Magnet has filed a petition in common pleas court asking for a divorce and alimony from her husband, John Magnet, a Harrisonville farmer.

The petition states that they were married in January, 1910, at Harrisonville. She charges that on August 20 he assaulted, struck, beat and wounded her and on September 26 repeated those abuses. She also charges that he has failed to furnish her any clothing.

Magnet owns the half interest in a farm of 126 acres in Madison township and personal property valued at $650. A temporary restraining order preventing him from disposing of his property has been allowed and she not only asks for temporary alimony and attorney fees enough to support her.

A Farmer Lassie Leaves Her Home

Because her older brother quarrels with her and for other domestic troubles Grace Thomson, fifteen-year-old daughter of Charles Thomson, a Duck Run farmer, left her home and came to the city Saturday evening to seek employment. Sunday afternoon her brother came to the city on the hunt of her, enlisting the aid of the sheriff. They found her at the home of an aunt on Chillicothe street. She was taken before Probate Judge Beatty but was allowed to go back to her aunt's for the night.

Judge Beatty has notified her father and ordered him to appear before him and explain why the girl has left home and to take care of her.

The girl sternly declares that she will not return home, and if she is forced to return will run off again. She appears to have an uncompromising desire to stay in the city, and it is doubtful if she can be induced to return to her home.

Jacob Gehres of the milling firm of Gehres Bros., was a business visitor at California, O., on Saturday.

CUT Libbey GLASS

THE WORLD'S BEST

Weddings

From the 18-K seamless, narrow, heavy wedding ring, from the jewelled gifts to the brides' and groom's attendants, even to the tiny gold thimble in the wedding cake, our wedding cake, our wedding service is desirable.

Gifts purchased here are perfectly prepared, promptly delivered, and easily identified as products of our establishment.

Desire to see our assortment of cut glass.

Albert Zoellner

The Popularity Of Wool Challies

is growing stronger each season because of the beautiful patterns the manufactures are now putting out and the splendid qualities we are showing at such reasonable prices.

Our new assortment of patterns is now in stock and is larger and more complete than ever.

Prices 29, 35, 50 *and* 60c Per Yard

New Felt Sailor Hats

for Girls, Misses and Ladies. We have just received two special numbers that you will surely want. All colors are here. Price .. .... $1.50 and $2.00

Willow Plumes

at prices that will save you money. Blacks, Whites and colors. You can buy the very largest and best kind you want for your new hat from $5.00 and up

Better Hurry

If you want one of these

$1.00 Shirt Waists

Saturday's selling made big piles into small ones and today they are getting still smaller, all because the values and styles are so exceptional.

Each Waist taiored to Perfection and worth from ..... $1.25 to $1.50

More Patterns Have Just Arrived

in these Zephyr Gingham 32 in. wide at .... 15c yd

Making the assortment the largest we have ever shown and the pattern the prettiest the mill is now making. You will surely have no other Gingham when you see the quality and style to them.

The Marting Bros. Co.

OPPOSITE POSTOFFICE. 12, 14 AND 16 WEST SIX TH STREET.

Norfolk & Western

Schedule in Effect Oct. 2, 1910.

Kenova District—Eastbound.

No. 18, Daily ..... 7:00 a. m.
No. 16, Daily ..... 11:42 a. m.
No. 32 Daily, ex. Sun...7:28 p. m.
No. 4 daily, fast train 12:01 a. m.

Columbus District—Westbound.

No. 3, Daily, fast train 3:45 a. m.
No. 33, Daily, ex Sun. 7:25 a. m.
No. 15, Daily .. .... 3:20 p. m.

Cincinnati District.

No. 23 daily, fast train 4:00 a. m.
No. 35, Daily, ex. Sun. 7:30 a. m.
No. 37, daily .. .... 2:20 p. m.
No. 25, Daily, fast train 3:25 p. m.

Pullman sleepers and N. & W. cafe dining cars on all through trains.

For further information, apply to S. B. Adams, Passenger Agent, 420½ Chillicothe street. Telephone 47 Home. Bell 67.

Eugene E. Knox, Masonic Temple, Insures anything Insurable.

MEN'S SUITS TO ORDER

Hats, Caps, Shoes, Men's Furnishings, Handkerchiefs, etc.

LEMON & WHITE.

Eleventh and Lawson Sts.

MONEY

Do you need money? Everybody does sometime or other. But when it comes to getting it—Don't experiment. But come to the Company which for five years in your city has and continues to show its merits; has passed them all, by its honest business methods and modern system. **Only** Company with legal rates. No deduction when loan is made — payments arranged for your own convenience. Give us a call when in need and be convinced.

ROOM 1, KRICKER BLDG
PHONE X 334
15 GALLIA ST
PORTSMOUTH, OHIO

HOME-LOAN-CO

FOR THE FINEST DRUGS GO TO MILLER'S PHARMACY

Cor. Ninth and Waller Sts
Near N. & W. Ry. Depot

Highest prices paid for old Furniture and Stoves.

G. W. LIFE & CO.,
72 West Second St.
Home Phone 482.

SELL OLD FURNITURE AND STOVES.

W. H. SMITH,
Home phone No. 365.
No. 9 West Fifth Street.

A Complete Drug Store

That is just what we have here—one to which you can come for anything in the druggist's line and not be disappointed.

A great stock!

Yes; ten thousand and one different articles. Some are called for fifty times a day; others once or twice a year.

But we must have them all, because you expect to find them here.

Proprietary medicines of all kinds. Toilet and sanitary articles in great abundance and variety.

All prescriptions filled with accuracy by graduate pharmacists of long experience.

WIN NYE
Fourth and Chillicothe.

DENTIST,
605 Chillicothe Street.
F. C. GOODWIN,

JUDGE JAMES IS TO SPEAK

Judge Dow James will stir the young blood of the Fourth ward republican club this evening in a speech which he expects to deliver at the club rooms. He will endeavor to arouse enough enthusiasm to raise the membership to at least 35. The club opened with eleven members and it is thought if a real live wire like the judge puts his shoulder to the wheel the number can be raised to 35 before election day.

Spent Day In Columbus

Sheriff Gillen returned from Columbus, Sunday night, having spent the day with Mrs. Gillen and daughter Carroll. The sheriff took Ray Cline to the Mansfield reformatory Saturday and on his way back stopped at Columbus.

Willard Stamper of Vanceburg, has taken a position as traveling salesman for B. Augustin, Jr.,'s wholesale grocery.

Another large detachment of Hungarian laborers left town over the B. & O. S.-W. Saturday.

GETTING READY FOR SUNDAY MEETINGS

On Wednesday evening of this week a "Training Class for Christian Workers" will be organized in the First Christian church, and for the next ten weeks will take a course of training calculated to make all more efficient helpers in the great revival work planned for this winter. The regular prayer meeting with its usual lessons, etc., will be set aside now until after the "Sunday meetings," and the time will be given each Wednesday night to lessons, instruction, discussion, etc., of the best methods of Christian work. This ought to be a great class. It is hoped to have five hundred people enlist. Everybody, every Christian who is anxious to see a great religious awakening in Portsmouth, is most cordially and urgently invited to become a part of this class.

OUR ATTRACTIVE SHOWING OF

Everything For Women to Wear

Is here in a rich and attractive showing.

The Ladies Department is certainly a most pleasing one, for the graceful styles and the shades and colors of the fabrics, make the inspection of these choice garments a real pleasure to any one.

THE FINE DISPLAY OF

Ladies' One Piece Dresses

IN VOILES, SILKS AND PANAMAS

Jacket Suits

and

Long Coats

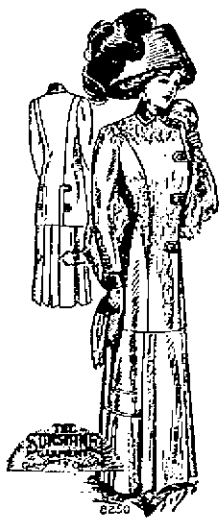

are bringing crowds to this store daily.

To see them is to admire them.

Never before were the styles and Patterns more pleasing, than the ones approved by Dame Fashion, for the Fall and Winter.

The Goods and Prices alike will please you for you will find that you can save from 15 to 20 per cent. by coming here.

MEN'S, YOUNG MEN'S SUITS AND CHILDREN'S CLOTHING.

Joseph Brown

25 GALLIA ST. PORTSMOUTH, O.

DIPHTHERIA

SPREADING OVER SCIOTO COUNTY.

The epidemic of diphtheria seems likely to spread over all the county, the schools at New Boston, Lucasville and in the Bennett district near Harrisonville having already been closed on account of it.

Unusually this dread disease attacks its victims suddenly especially in epidemic form. To be on the safe side, every family should keep a good supply of the famous diphtheria remedy—Dr. Wright's Rapid Relief—which has reduced the death rate of diphtheria to less than one per cent—a lower rate than by any other known treatment.

Here is some nearby proof of its value. Jonathan Tener, 413 Offnere street, Portsmouth, used Rapid Relief for diphtheria with good results. John Spriggs, McDermott, says that Rapid Relief saved his brother's life from diphtheria. Sam T. Chenoweth of Byington, Pike county, was cured of diphtheria after he could not swallow a particle. Mrs. Otto Grinkley, East Tawas, Michigan, wrote Sept 18: "My four children have had diphtheria very bad, but are able to play today. Rapid Relief cured them."

Get a supply of Rapid Relief at any drug store or country store in Scioto county and begin to use it in the very first symptoms.

W. T. Harr of New Boston, special agent.

PESKY SKUNK SCATTERS ODOR

A mysterious feline was dun to earth in the alley in the rear of the Turley building Sunday evening, which proved to be a plain, dyed-in-the wool skunk. The animal wandered widely through the alley from Chillicothe to North Waller street spreading a disagreeable odor throughout several squares in the residential section of the city. Joe Switalski took several shots at the critter when it made its appearance in the rear of his home on East Second street, but it escaped with a whole hide.

CARD OF THANKS.

We wish to thank the neighbors and friends for their kindness shown us during the sickness and death of our beloved daughter and sister and for the beautiful floral offerings, and Rev. Freund for his consoling words.

MR AND MRS GEORGE WIGET AND FAMILY.

Two Cases of Contagion

Two new cases of contagion were reported to the Health authorities Monday and one case was dismissed. Edward, the eight-year-old son of E. J. Shoffner, general foreman of the N. & W. Terminals, has diphtheria and Mrs. Ed. Kelley, of No. 1511 North Waller street, is ill with scarlet fever. Orla, young son of George Morgan, of Gay street, who has been ill with diphtheria, is now dismissed.

E. E. KNOX IS CHOIRMASTER AT ALL SAINTS

The Vestry of All Saints Episcopal church have engaged the services of Mr. E. E. Knox as Choirmaster, commencing with this week's choir meeting, which will be held on Wednesday evening at 7 o'clock, and which every member of the congregation who can help in the singing is invited to attend. The vested choir of All Saints was at one time one of the largest and most efficient in southern Ohio, and it is hoped, under the able leadership of Mr. Knox, to bring it again up to it's former high standard.

Miss Emma Layher, who has been alarmingly ill with pneumonia, is reported slightly improved.

Frank DeLotell, a popular baseball pitcher, will sing at the Pastime theatre several nights this week.

AL. H. WILSON AT GRAND TONIGHT

Al H. Wilson, the German dialect comedian, will bring his latest success, "Metz in Ireland," to the Grand tonight. This information will no doubt be interesting news to his many admirers in this city who never miss the opportunity to witness a Wilson performance. The great secret of Mr. Wilson's success as an actor is that he is natural. He is so interested in the character he assumes that one forgets the individual and sees only "Metz" the rollicking and light-hearted German who long since sang his way into public favor with his melodious voice.

"Metz in Ireland" is an interesting story of the land of the Shamrock. In fact it contains two stories, one full of the purest German and Irish comedy, and the other full of that romantic feeling breathed by the Wilson songs.

Left For Convention

The Young Ladies Drill Platoon of the Portsmouth Tribe Of Ben Hur left Sunday morning for Canton. The party consisted of 14, including the captain and pianist Harmon. The platoon will drill at the District convention of Ben Hur, at Dayton, Wednesday evening. They are hopeful of landing honors.

SPLENDID SONG SERVICE FOR BIGELOW

In a social song service at Bigelow church Sunday evening, a very pleasing program consisting of several splendid numbers being rendered, with chorus work equally fine under the direction of Prof. J. L. Weaver. Aside from a brief address by the pastor, Rev. J. N. Eason, the entire services were of a musical nature.

Three selections by the choir, "Lift Up Your Heads," "Praise Ye the Father" and "Glorious Things of Thee Are Spoken," were exceptionally good, while the solos by Miss Grace Hudson and Mrs. W. D. James were exceedingly fine.

Chris To Sail Over the Sea

Chris Malavazos expects to leave shortly for a several months' visit in his native country, Greece.

Still on the go. Flannigan's moving vans. Telephone 225.
30-2t J. F. FLANNIGAN.

To Conduct A Funeral

E. J. Meacham, pastor of First Christian church, will go to Wilmington Monday, being called there to conduct a funeral Tuesday.

RHEUMATISM

WEAK KIDNEYS & THIN BLOOD

Not only is the blood the great nourishing source of our systems, but equally as important is its work of removing the waste of oxodized tissues which have been consumed in force and bodily heat. This waste is filtered out through the kidneys. When, however, the kidneys become weak and unable to perform their regular duties, the waste is allowed to remain in the circulation, soon forming uric acid which destroys the greater portion of nourishing elements of the blood and leave it weak and acrid. This imperfect blood deposits into the different muscles and joints the uratic impurity with which it is contaminated. Then the pains and aches of Rheumatism commence. The gritty formation which uric acid causes collects in the joints and produces the aches and stiffness which always accompany the disease. Likewise the muscles are coated and lose their elasticity, while the continual irritation to the nerves produces swelling and inflammation of the flesh.

SSS

S. S. S. cures Rheumatism in the only way it is possible to overcome the disease; it cleanses the blood of all uric acid poison and strengthens the kidneys so they are enabled to properly filter out the waste. S. S. S. is not only the best of blood purifiers, but a fine tonic. Book on Rheumatism free to all who write.

THE SWIFT SPECIFIC CO., ATLANTA, GA.

Closed Tuesday

Until 5:30 P. M.

On account of this store being closed Tuesday until 5:30 p. m., we offer the following specials as an inducement for you to shop after supper Tuesday:

$25.00 FALL SUITS $10.00

Beautiful Suits in Serge, Worsted and Cheviots, all new colorings, satin or venetian lined. Ladies' and Misses sizes, Tuesday evening only .....

$10

$5.00 SILK PETTICOATS $2.98

Guaranteed extra heavy taffeta silk petticoats in all the new fall shades and black, made with deep flounce and cotton underlay, Tuesday evening, only ....

$2.98

$13.50 FALL DRESSES $9.75

Women's and Misses plain and shadow striped panama dresses in old rose, tan, green, navy and black newest models Tuesday evening only .....

$9.75

50c PETTICOATS 39c

Sateen Moreen and Flannelette petticoats all well made garments sateen and moreen in black only flannelettes in all wanted stripes and plaids made with deep flounce Tuesday evening only .....

39c

25c INFANTS CAPS 19c

Infants bearskin caps in white, red, grey and copenhagen blue good quality material, all sizes, Tuesday evening only .....

19c

75c GOWNS 48c

Women's and Misses flannelette gowns made of good quality material in the high neck style yoke neatly trimmed with beading, Tuesday evening only .....

48c

$3.50 SILK WAISTS $2.48

Guaranteed black taffeta silk waists neatly trimmed with buttons and taffeta bands front or black button all sizes to 44, Tuesday evening only .....

$2.48

$3.00 CHILDREN COATS $1.98

Children's bearskin coats in white, red, grey and copenhagen well made with notch collar, lined with good grade sateen, sizes 1 to 6 years, Tuesday evening, only

$1.98

$5.00 HATS $2.95

Beautiful fall hats in a number of neat styles, every hat an exclusive model, all tastely trimmed, the latest creations, Tuesday evening, only .....

$2.95

"The Style Shop"

Goodman Bros. & Co.

EXCLUSIVE OUTFITTERS FOR WOMEN AND CHILDREN

UNDERTAKING

Calls attended to day or night
Home phone 211. Bell 331 R.
GEORGE PFEIFFER,
ANNA PFEIFFER,
Lady Assistant.
Eighth and Chillicothe.

HALEY & SON

East End Livery, Sale and Feed Stables.
Home Phone 535.
Rear of 525 Gallia St.
Portsmouth, Ohio.

* HAVE A WANT?—FILL IT WITH A TIMES WANT ADVG. *

Queen Quality SHOE

Announcement

STYLES better than ever. Factory equipped with new machinery throughout. All methods of manufacturing improved 50%—style in direct proportion—value too. Smart—Stylish and Flexible to the last degree. The new models on display today. You're cordially invited to inspect them.

CHAS. WEBER

503 Chillicothe Street

Handsome Bed Room Sets....

Brass Beds and separate Bureaus we are making a specialty of this week. One of our dainty bird's-eye maple sets for your spare room is what the fastidious house wife likes after house cleaning is over, when she can buy at such figures.

The East End Furniture Co.

1009-11-13 Lawson, Simpson Block.

GRAND OPERA HOUSE

MONDAY, OCTOBER 3.

Sidney R. Ellis presents the Singing Ambassador of German Dialect.

AL H. WILSON

In the 3-Act Musical Drama

"Metz in Ireland"

A GERMAN ROVER'S ADVENTURES ON ERIN'S ISLE.

Hear Wilson's Latest Song Success

"MY QUEEN OF DREAMS"

And other Special Musical Numbers.

Special Scenery and Electrical Effects.

An Able Supporting Company

THE BEST OF ALL THE WILSON PLAYS.

Prices .. 25c, 50c, 75c, $1, $1.50
Seat Sale Saturday.

Fine Opportunity For Profitable Investment of Idle Capital

School House, Cottage and old Church site of Holy Redeemer for SALE or RENT! Location of property among best in city. Only a few steps from city Postoffice. All property above high water of '84 flood.

Improved Streets

Brick school house, 55x30. Frame cottage 18x50, front on East Sixth street, 66 feet depth of lot 107 feet.

Old Church 80x35, 8 room brick dwelling 20x20 front on East Sixth street, 125 feet, depth of lot 107. Property is suitable for hotel, club, fraternal, factory or commercial use.

For terms or further information see or write

REV. J. E. McGUIRK,
283 Gallia St.,
Portsmouth, Ohio.

CONTRACTORS

For Slate and Tin Roofing, Galvanized Iron Work, Steel Ceilings, Hot Air Furnaces. If your roof or spouting leaks, call

W. S. HANEY,

101½ Clay St. Phone 592

Best material and workmanship.

MEET ME AT THE— AIRDOME

A DANDY SHOW TONIGHT

COME AND LAUGH

Cor. Eighth and Chillicothe.

The Honest Loaf.... BUSTER BROWN BREAD

HIGH CLASS CITY PROPERTY CENTRALLY LOCATED.

Insurance, Fire, Tornado, Life, Casualty, Plate Glass, Boiler, Accident and Health. Municipal Bonds for sale.

We will furnish your bond.

GEO W. GRIMES.
109 Gallia St.
Home phone 1209; Bell 203.

THE INTERSTATE TRANSFER AND STORAGE COMPANY.

Omnibus and Baggage Transfer to and from all Trains and Boats, day and night. Moving Vans and Storage. Hauling of every description. All grades of Coal. Both Phones.

Office Second and Jefferson Sts. Portsmouth, Ohio.

J. W. RUSSELL,

The new fall line of The Ed. V. Price Custom made Clothing, now on display, at

Hatter and Gents Furnisher,
505 Chillicothe Street.

SHOES

And Furnishing Goods.
Shoe Repairing.
Gallia and Lawson Sts.
C. HANS.

$1.00 COUCH COVERS AND PORTIERES FOR 69c

JOHN VOELKER & CO.

PASTIME THEATRE.

Up to date Motion Pictures and Illustrated Songs.
Open every night.
Matinee every day at 1:30.
Admission 5 cents.

GILLETT & CARROLL, Props.

BEFORE

Going Picknicking stop in

STAIGER'S

and get what you want.

The Only Easy Way to Wax Floors

You need no weighted brush to polish.

The newest, most satisfactory and economical floor-wax is liquid.

You can apply it on the floor with a cloth, and rub lightly to a lustrous polish with a soft cloth. No need of using a heavy, awkward waxing brush, or clogging paste-wax out of a can.

Columbus Hard Drying Liquid Wax contains no paraffine or other greasy substance to soil rugs or clothing. You can wash the floor with water without injuring the wax.

Unexcelled for either hard or soft woods.

THE PURE DRUG CO.,
JNO. E. RAPP, Mgr.,
Turley Building.

Whitman's Chocolates

A fresh lot of Whitman's Famous Chocolates and confections just received. Try Whitman's "Instantaneous" Chocolate.

Very Respectfully,

The Fisher & Streich Pharmacy

PHIL M. STREICH, Prop.
Opposite Postoffice.
Phone 41.

SOCIETY

Miss Lollie Anderson will be host at Friday's meeting of the Younfi Women's Sewing club.

Mr. and Mrs. Oliver Trowbridge of Hutchins street, are in the Crown City to see her sick father, Mr. Trowbridge.

Messrs. J. J. Rardin, Earl Rardin and Watson Goddard returned Monday from Adams County Mineral Springs where Mrs. J. J. and Mrs. Earl Rardin will remain until Messrs. Rardin come to the Springs for them next Saturday.

Mrs. George Remig of Terre Haute, Ind., has joined Mr. Remig, the new pianist at the Majestic.

Miss Maude Anderson and her fiancee, Mr. Arthur Horr will be honored with a theatre party to the Grand Monday evening to see "Metz in Ireland." Others in the group will be Miss Emma Edwards and fiancee, Mr. David Mitchell, Misses Ruth Ferguson, Grace Wendelken, Mr. Ray Duvendeck, Dr. and Mrs. Roy Rogers of Hillsboro, Mr. and Mrs. William Hamilton of Elfort, Miss Madge Love of Huntington, W. Va., Miss Margaret Barrere of Hillsboro, Mr. Herbert Pine of Dayton.

Mr. and Mrs. Isaac Levi of Cincinnati, formerly of this city, are visiting at the home of Mr. Levi's brother-in-law and sister, Mr. and Mrs. A. Mayer of East Fourth. Their daughter, Miss Nannette Levi, is guest of Mrs. Fred Strauss of 25 West Second street, where she will be delighted to meet her old time Portsmouth friends.

Mr. Horace Beloat and Miss Grace Beloat of Sciotoville, spent Sunday as guests of Miss Gaynelle Price of 16 East Third.

Mrs. A. E. Everard will be host at this fall's first meeting of Modern Priscilla club on Tuesday afternoon of this week.

Mrs. Armenia McCloud who resides with her grand-daughter Mrs. William Bond of Timmonds avenue, was given a pleasant surprise by her nieces, Mrs. Mary Bryant, Mrs. Amanda Brown and Mrs. Georgia Jenkins, all bringing well filled picnic lunch baskets for a delectable "spread."

Mr. Elmer Prior, secretary o the department of public safety of Cincinnati, visited Portsmouth Sunday.

Mr. Milford Keyes was among Sunday diners at Hotel Hartman Wheelersburg.

One of this city's teachers, Miss Isabel Musser, has returned from a several days' delightful visit t the O. W. U., Delaware, from which she was graduated last June.

Mr. and Mrs. Walker of East Ninth, have rented the Richard Alger house and will move there about the middle of October. Mr. Alger and baby Jane expect to return to their home in Chattanooga, Tenn., next week.

Mrs. Oscar Oakes of Oakslands in the French Grant, is visiting her former home, Gallipolis.

Mrs. Philip Zoellner and daughter, Mrs. Lucy Schleifer, have returned from Cincinnati.

Miss Mame Boyer has secured her first work as graduate nurse in the care of Mrs. Charles Turner at Hempstead hospital from where Miss Boyer was graduated last Saturday.

Mrs. George Wear and Mrs. C. E. Meadows entertained with a luncheon last Saturday for Mrs. Samuel B. Warnock of Huntington, W. Va. Other guests were Mrs. Frank Womack and daughters, Fern and Aldeen of Muckoy, Ironton, Mrs. Philip Thompson of Clay township, Mrs. Owen Hopkins, Mrs. Charles Warnock, Mrs. Ella Hilliard of this city. Roses and nasturtiums were the flowers, decorating house and table. The menu was most excellent and the entire occasion replete with enjoyment.

Mr. and Mrs. John Kenrick are visiting relatives in Chicago.

Miss Kate McConnell will entertain the Scioto Bridge club on Thursday afternoon.

The Progress club will meet at the home of Miss Vesta Stockham Monday evening with Miss Winnett Stewart as assistant host.

OSTRICH FEATHER SCARF

PHOTO BY JOEL SEDAR.

A beautiful costume, exquisitely simple, apicture hat and a feather boa or scarf, and one has a picture of the fashionable dinner toilet for fall. A charming expression of the black and white vogue, which has swept Paris and this country by storm the past summer, is shown in this dress of Spanish lace over white satin, the white chapeau trimmed with black lace and pink roses and the ostrich feather scarf, through the center of which is threaded a wide width of soft white satin ribbon. The gloves also harmonize with the costume, being white with black embroideries.

Messrs. John and Lawrence Flannigan left Sunday for Columbus to visit friends.

Mrs. George Vandevort who has been visiting her parents, Mr. and Mrs. Sam Crickenberger of Haverhill, returned home Monday and on Tuesday will go to Haverhill to stay while Mr. Vandevort is absent attending to business.

Miss Alice Stevens has resumed her work in the Excelsior office at the end of a several weeks' beneficial vacation spent in Columbus, Dayton and Cincinnati, where she attended the O. V. E. Miss Hannah Donahoe who was her vacation substitute, will return home to McCullough, on Tuesday.

Captain N. W. Evans and daughter, Miss Gladys Evans and guest, Miss Nancy Henderson of Hamilton and Mr. Mark Crawford were among autoists who dined at Baker House, Wheelersburg on last Saturday.

Mrs. G. P. Johnson and sister, Miss Maude Treuthart, who came to attend the wedding of their sister, Miss Blanche Treuthart to Mr. Walter Micklethwaite, have returned home to Bluefield, W. Va., and their relatives, Mr. and Mrs. Frank Brunner home to Little Rock, Ark. The bride and groom when last heard from were in Cleveland, where they had gone from Niagara Falls and from where they expect to reach their future home by Wednesday.

Miss Viney Kaylor of West Second, has returned from a two weeks' visit to Cincinnati.

Miss Fowler of Ironton, went to Columbus Monday to visit her friends.

Mr. William Bell, son of Mr. and Mrs. George Bell, who is attending school at the O. S. U., Columbus, will soon visit home.

Manly church people met in the new basement of the church at all of Sunday's services.

Manly Epworth League met on last Saturday evening at the home of Mr. Gus and Miss Ida Warman of 469 East Fifth, in regular session.

Mr. E. H. Russell has returned from a visit to Cincinnati.

Mr. and Mrs. Lou Bierly of Chillicothe, were recently guests of Portsmouth relatives.

Besides those already mentioned the following other out-of-town guests will be among attendants at the Horr-Anderson wedding, on Wednesday evening, at the home of the bride's parents, Mrs. Sarah McCunnaughay, Mrs. Electa Hibbs, Mr. Joseph Hibbs, Dr. and Mrs. V. B. McCunnaughay, Mr. Earl Miller, all of Hillsboro and Mr. and Mrs. Charles Anderson of Huntington, W. Va.

A reception will follow the marriage ceremony, which will be witnessed by only the immediate relatives and nearest friends.

Among autoists who dined at Hotel Hartman, Sunday were, Dr. and Mrs. J. S. Rardin and daughter, Helen, Misses Josephine and Isabel Kinney.

Judge and Mrs. George M. Osborne are spending a few days at the old Osborne Home with meals at Hartman house, Wheelersburg.

Mr. and Mrs. Harry Revare and guest, Miss Cable of Nelsonville and Mr. Charles Mitchell were among diners at hotel Baker Wheelersburg, Sunday.

In their trip westward Mr. and Mrs. Harry Taylor's last word home was from Pike's Peak, September 27th.

Misses Margaret Simon and Maggie Burling have returned from an enjoyable three weeks' visit to St. Louis.

Mrs. F. E. Duduit's visitors, her mother and nephew, Mrs. H. R. Browne and grandson, Master John Ralston Clark of Ironton, have returned home.

Mrs. Joseph Beckett of this city, is guest of Mrs. Huffman Ginn of Maysville, Ky.

Mr. and Mrs. Arthur Turner of Chillicothe, have moved to 468 East Sixth street.

Miss Alice Duduit spent Sunday at Wheelersburg, as guest of relatives.

Mrs. Eliza Herzog recently injured, is now able to walk with the aid of a cane.

Among guests from a distance at the golden wedding of Mr. and Mrs. F. C. Herms, Monday, from one until six, were their daughter, Miss Ida Herms of San Diego, Texas, Mr. and Mrs. Charles Herms of Cincinnati, Mr. and Mrs Edward Horms of Pittsburg, Mr. Fred Marting of Berea, a brother of the hostess and her brother and sister-in-law, Colonel H. A. Marting and Dr. and Mrs. Clark Lowry of Ironton. A full account of the party will appear in Tuesday's Times.

Mrs. Louis Hurth has as her guest, Miss Margaret Sheehan of Chillicothe, in whose honor she will entertain a few friends Wednesday afternoon and also the Matron and Maid club in regular session Tuesday afternoon.

Mrs. T. M. Patterson has returned from Martinsville, Ind., greatly benefitted in health.

Miss Mame Boyer finished her course at Hempstead hospital on Saturday last as graduate nurse. She expects to locate in Portsmouth, though at present she is detained at the hospital on a case.

In this season's first meeting, the Holmes club will meet Friday evening at the home of Miss Lulu Dawson in picnic session.

The T. B. C.'s will meet Monday evening with Miss Bess Daehler.

Mrs. W. A. Hutchins' visitor, Mrs. Nora Franklin of Pittsburg left Monday for Columbus to visit a former Portsmouth neighbor, Mrs. E. D. Connolly and other friends.

Mr. S. R. Ross will join his daughter, Miss Anna, in Cincinnati on her way home from a month's visit to Dr. Jane Nye Guilliford of Pittsburg, and together they will attend the tri-annual convention of the Episcopal church.

Misses Lilly and Ruby Barrett of Patoka, Ill., have been visiting their cousins, Mr. and Mrs. Vernon Barrett of East Sixth street.

Misses Clara and Callie Marsh of New Sixth street, left Saturday for Scott, Kas., to visit relatives.

Mr. and Mrs. Dan Conroy arrived home Sunday from an extended auto trip through Kentucky and northern Ohio. The tour, made in Mr. Conroy's big machine, was a most enjoyable one and was void of accidents or incidents.

Mr. and Mrs. E. S. Crawford of Birmingham, Ala., who have been visiting relatives, Mr. and Mrs. Dan Brennan of East Tenth street, left Saturday on a pleasure trip to Washington, D. C. Mrs. Crawford is a native of Portsmouth, and left her with her parents, Mr. and Mrs. Frank Wagner, 21 years ago for the Southland. Mr. Wagner is a member of Hose Co. No. 6 of the fire department of the city of Birmingham, and his friends will be glad to know he is prosperous and happy.

Mrs. John Byron and daughter Mildred, spent Sunday with Dr. G. T. Gates of Otway.

Mr. and Mrs. Peter Saunders of Fourteenth street, spent Sunday in Cincinnati.

Miss Viola Hall of White Sulphur Springs, who has been visiting Mr. and Mrs. Albert Donley of Fourteenth street, has returned home.

Miss Minnie Maggard left on Saturday for her home at Olive Hill, Ky., after an extended visit with relatives and friends here.

Mrs. Jas. Bridwell and daughter Laura of Washington C. H., have come for a visit with S. F. Bridwell and family of East Seventh street.

Louis Hurst of Saginaw, Mich., has come for a visit with relatives and friends at Wheelersburg and Sciotoville his old home.

Mr. and Mrs. James Distel recently entertained with a six-hand euchre and at which Miss Bedelia Donohue won the prize, a deck of cards. A sumptuous supper was served to the guests.

Mrs. A. C. Richmond of East Eleventh street and baby son, Clarke, have returned home after a week's visit with friends in Newport, Ky., and Cincinnati.

The Cresco class of the Central Presbyterian church will hold its monthly business meeting at the home of Miss Ruth Conger, Monday evening.

Mr. and Mrs. Harry B. Jones who have been visiting in Portsmouth for some time, left Saturday for their home in Carson, Kansas.

Mrs. William Ford and children Master James and Gilbert George, have returned from a short visit to Ironton, Ashland, Ky., and Huntington, W. Va.

Mr. and Mrs. John King and little son, William of Portsmouth, who have been visiting their sister, Mrs. Albert Leigh left for New York Thursday night, says the Roanoke World. Mrs. King and son will sail on the Caronia for England today to spend the winter with her parents, returning about the middle of August, 1911.

Mr. and Mrs. Lucien Doty were in Cleveland when last heard from on their auto bridal trip. They are expected home at the end of this week. Guests here to attend their wedding, Messrs. and Mesdames Harry Doty and Addison Minshall have returned home to Chillicothe.

An N. & W. railway engineer Mr. Lawson Willis of Kenova, well known to N. & W. people of this city was married last Saturday to Miss Sarah Gross of Ashland, Ky., at the Ashland Catholic church by Rev. Father Gosslin.

Central Presbyterian Fresco class will meet Monday evening at the home of Miss Ruth Conger of Washington street.

Mrs. Katharine Schafer and sister, Mrs. I. C. Farney and her children went to visit relatives in Ashland, Ky., on the way to Charleston, W. Va., to visit a brother, Mr. George Gates.

Mrs. Herman Helt of Gephart Station had as all day guests recently Mesdames Porter Manuel, J. P. Turner, Charles Simms, Mrs. E. E. Hucquard and son Ted of Sciotoville.

Mr. and Mrs. J. Bellamy of Clay township, had as guest recently Mrs. J. M. Bellamy, who has returned home to Monon, Ind., where Mr. Bellamy is roadmaster of the Monon railroad.

Mrs. Jack Dennison recently visited relatives in Chillicothe.

Hill Top W. C. T. U. will meet Monday evening at the home of Mrs. Ernest J. Kidd of 1343 Lincoln Hill, when is is urged all the members attend, to transact important business.

Each one of the 75 members of West Portsmouth W. C. T. U. are urged to attend the first annual meeting at 2 o'clock Wednesday afternoon at Free Reading rooms. A vote will be cast regarding the changing of day of meeting back to Thursday, the original meeting day. All visitors cordially welcome to all meetings of W. C. T. U.

All who expect to attend the reception in celebration of the golden wedding anniversary of Mr. and Mrs. F. C. Herms will find conveyances in waiting at the Herms Floral Company's store, corner Sixth and Chillicothe, on Tuesday afternoon, from one until six o'clock, the hours of the party. A number of out-of-town relatives will be in attendance.

Evangelist Flossie Poole visited her sister, Mrs. H. E. Hammond of South Portsmouth on the way to visit her father, Mr. J. K. Cole of Stouts P. O. Later she will reenter the Kentucky Evangelistic field of labor.

Beautify the Complexion IN TEN DAYS

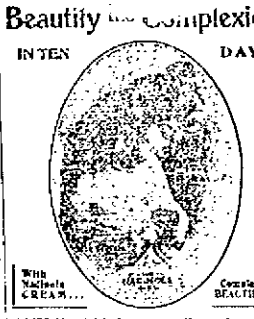

ANY WOMAN may easily and quickly gain a beautiful complexion by using Nadinola Cream. It banishes tan, sallowness, freckles, pimples, liver-spots and other facial discolorations. Worst case in twenty days.

Nadinola Cream rids the pores and tissues of all impurities. Leaves the skin clear, soft and healthy. Directions and binding guarantee in each package. Price 50c. and $1.00 by high-class toilet counters or mail.

NATIONAL TOILET CO., Paris, Tenn.

Sold by FISHER & STRICKER PHARMACY and others.

GOWANS King of Externals

Is the one Standard preparation universally and enthusiastically endorsed by Doctor, Druggist, Layman. GOWANS Cures Pneumonia, Croup, Colds, Coughs, Pleurisy and all ailments caused from Inflammation or Congestion.

Gowans Preparation has one of the largest and most satisfactory sales of any preparation carried in our stock. We consider it a wonderful success.

THE MURRAY DRUG CO., Wholesale Druggists
Columbia, S. C., July 11, 1910

BUY TO-DAY! HAVE IT IN THE HOME

All Druggists $1, 50c. 25c.

GOWAN MEDICAL CO., DURHAM, N. C.

Guaranteed, and money refunded by your Druggist

WE PAY 5 PER CENT

ON CERTIFICATES OF DEPOSITS AND SAVINGS ACCOUNTS.

Your Money Deposited With Us Is Safe, Because:
1. It is loaned on real estate in Portsmouth, Ohio.
2. It is further secured by all the stock held by the stockholders from whom the officers and directors, successful business men are selected.

Start a savings account with us now, deposit your savings each week and you will soon have saved enough money with which to buy a home.

The Portsmouth Savings & Loan Co

OPERA HOUSE BUILDING.

NORMAN E. MACK'S NATIONAL MONTHLY

OCTOBER NUMBER NOW ON THE NEWS STANDS. PRICE, TEN CENTS

You read what Col. Roosevelt said. Now read what Chairman Norman E. Mack, of the Democratic National Committee has to say in his estimate of Roosevelt's New Nationalism. No greater article than this in any of the October magazines.

Other strong articles by U. S. Senators LaFollette and Dolliver, Hon. Champ Clark, Col. James Hamilton Lewis, Frank B. Lord and other noted men. Several good stories by the best short story writers. Articles by Kate Burr Green Strachan and other popular women writers. Beautiful Illustrations.

Headquarters For New Fall Goods

Blankets: Cotton Blankets in white, grey and tans from ..... 60c a pair up

Fancy plaid all-cotton blankets, at .. $3.75 per pr

Fancy Single Comfortable Blankets, wool finish at ..... $2.85 each

All Wool Blankets

Strictly All Wool:—In white, Scarlet, Grey, and fancy assorted plaids, full 11-4 size at ..... $5.00 per pr

Children's Crib Blankets:—In white, fancy figured from ..... 25c a piece up

Comforts

Lowest prices and best values shown in all white cotton filled extra quality lining at ..... $1.00 to $2.75 each

A. Brunner

SECOND AND MARKET STREETS.

OLD PHONE 439 W. NEW PHONE 120

THE BRAGDON DRY GOODS COMPANY

October the Great Purchasing Month For Winter Needs!

It is surely a good time to prepare out of the immense stocks and assortment that the beginning of the season offers. The exceeding low prices is convincing thethrifty housewives that Bragdon's is the store where every dollar expended brings in full return in value.

Our Suit Department

of the store these days.

Never have we shown such a grand collection of Tailored Suits, strictly up to the minute in styles, shades, and fabric weaves. Workmanship and trimmings the best.

New fall Skirts, in Voiles, Serges, Panama, Prunelles and mixtures.

Women's Long and Short Coats.

Misses and Children's Coats

All alterations free, by competent and skilled alterers.

Splendid values in fleeced flannelette Kimonas.

flannelette Kimonas, Dressing Sacques and Outing Gowns.

Special for Tuesday and Wednesday:—

Women's Tailored Waits, in White and Black in a grand assortment of White Lawn, Linene and Batistes and Black Soisette and Satine. Choice 89c

Values from $1.25 to $2.50, entire lot.

We Are Headquarters For Underwear

Look over your carried over stock and supply your needs now. Positively the best values can be found here.

Men's Medium Weight Ribbed Underwear .... 38c, 75c Suit

Men's Fleeced Underwear, 50c values .. .. 38c, 75c Suit

Men's Wool Underwear, grey or Scarlet, ... $1.00 each

Women's Fleeced Ribbed Vests and Pants, cream or bleached 25c

Women's fine fleeced Ribbed Vests and Pants, all sizes 50c

Women's Wool Scarlet and Grey Vests and Pants $1.00 each

Children's Misses and Boys Underwear. Every grade and style desired.

There is economy buying Underwear at Bragdon's.

BED COVERINGS: —

Cotton and wool Blankets, all sizes, weights and prices.

Crib Blankets ..... 25c and 50c

Comforts, full size Comforts, filled with pure Cotton 98c up

New fall floor Coverings, no carried over stock. 9x12 room size Rugs, every rug absolutely new. New Linoleums, Oil Cloths, Lace Curtains, Window shades.

Can Save You Money on Outings, Canton flannels, Percales, Fleeced flannels, Duckling fleeces, ginghams, sheetings etc. Large assortment and lowest prices make our store the mecca for buyers.

The Bragdon Dry Goods Co.

MASONIC TEMPLE, FOURTH AND CHILLICOTHE STREETS. "THE STORE ACCOMMODATING."

FRIEND SHOT DOWN BY FOOLISH YOUTH

John Bayliss, a Flood & Blake clerk, while standing behind the counter where he worked, was accidentally shot Sunday evening by a 32-calibre revolver, in the hands of Roy Thompson. The revolver is owned by Fred Price. The bullet first struck the little finger of the left hand, entered the arm, passed up through the arm to the elbow, left the arm, and entered the left side and lodged in the muscles of the thigh, perilously near the bowels. The wound may prove fatal.

The accident occured about nine o'clock, and attracted a crowd of people to the scene. Thompson was already in the store and Price had been spending the day in the country camping, and had just arrived back in town.

The two are young boys, Price being 16 and Thompson 13.

Price walked into the Flood and Blake store and ordered a soda at the fountain. While Thompson, Bayliss and Price were conversing, Price mentioned the fact that he had a fine revolver in the buggy, which was standing outside. "Let me see it," said Bayliss.

Thompson went out and procured the gun and brought it back into the store, handling it carelessly. The motive of the boys in bringing the gun into the store was that they hoped to sell it to Bayliss, who had for some time been in the market for a revolver.

Standing behind the counter were the two clerks, Bayliss and Anderson. Show me the gun, said Bayliss. Thompson took the gun pointed it towards Bayliss and pulled the trigger. There was a loud report followed by a scream of pain. Bayliss staggered and yelled, "I'm shot."

The noise brought people from the street outside. Bayliss staggered from behind the counter to the front of the postoffice counter, where he fell. The blood was streaming from his arm and side. It was a gruesome spectacle, as he lay writhing in pain on the floor.

Dr. S. L. Johnson was behind the prescription counter at the time that the gun went off, and with the rest of the crowd, he hastened to the boy. Bayliss was carried to a chair in the rear of the store. Dr. Smith was summoned and the two doctors and the wounded boy were taken to the Bayliss home on Lincoln street in Flood's automobile.

While on the way home, Bayliss lapsed into unconsciousness and did not revive until after the probing for the bullet. Drs. Smith and Johnson probed for the missile and located it in the left thigh in the muscles. If it had gone two inches farther the boy would not have lived. As it is the wound is serious and may prove fatal.

Bayliss was in a critical condition at his home on Monday and fears are entertained for his life.

Price and Thompson were ordered by Chief McCarty to come to police court Monday morning and explain what they were doing with the gun in their possession. The chief, Captain Albrecht and Officer Biffen were on hand soon after the affair.

Girl III Not Boy

Jessie May, aged 10, the oldest daughter of Mr. and Mrs. Charles Flugor of Findlay street, is seriously ill with scarlet fever, instead of the oldest son, as stated in the papers Saturday.

Charles Luckett, a street car conductor, is the proud father of a baby boy.

Do You Read Our Advertisements?

Nearly every day people come and tell us they read about us having a certain lot of goods to be sold cheap, or a new kind of Hardware that we were introducing, etc. This shows that nearly everybody is interested in goods and prices and the shrewdest buyers are always eager to see who offers the best goods for the least money.

We hope we have always pleased you when selling you our ware and this week we are going to clean out a lot of **The Central Hardware Co.'s Alarm Clocks** which usually sell for $1.00. You may take one home for **84c**

The Central Hardware Co.
Central Market Square.
Gallia St. Phone A-569
Half Block East of Postoffice

CERTAIN RESULTS

Many a Portsmouth Citizen knows How Sure They Are.

Nothing uncertain about the work of Doan's Kidney Pills in Portsmouth. There is plenty of positive proof of this in the testimony of citizens. Such evidence should convince the most skeptical doubter. Read the following statement:

W. A. Bruce, 23 W. Eighth St., Portsmouth, Ohio, says: "When I began taking Doan's Kidney Pills, I was in bad shape from kidney trouble. I had to get up from ten to twenty times during the night to pass the kidney secretions and my health was all run down. My back was extremely weak and after stooping, I could hardly straighten on account of the pains across my kidneys. It required the contents of only a few boxes of Doan's Kidney Pills, obtained at Fisher & Streich's Drug Store, to cure me. In December, 1904, I gave a public statement, telling of my experience and I can now say that during the past five years, I have had no serious recurrence of kidney complaint. I have taken Doan's Kidney Pills off and on however, and they have so greatly benefited me that I do not think they can be equalled in cases of this kind."

For sale by all dealers. Price 50 cents. Foster-Milburn Co., Buffalo, New York, sole agents for the United States.

Remember the name—Doan's—and take no other.

Socialist Column

ROBT. DODGE.

The Socialist party does not seek to win through the leadership of individuals. The Socialists claim that the emancipation of the workers from wage slavery must be the collective action of themselves hence the necessity of orgaizing the toilers into a political movement, and when we have learned to lead ourselves as a collective body we are not likely to go far astray. An individual leader may die or go crazy but the organized mass will not do either.

There is no economic salvation possible for the working class except in organization for mutual aid and defense, to deal collectively with their employers, for as individuals they are helpless.

In a recent speech Roosevelt is quoted as saying that a way must be found to drive big business from politics, but uptodate he has not promulgated any plan to do so. By the control of government the big interests retain their power over the mass of the people and the workers must learn from their example and go into politics in their own interest.

Every trust, every merger, every new tyranny of big business over its employes, every exposure of the bribery of public officials by business men and every rise in the price of the necessities of life serve to open the eyes of more voters, and as the pressure to live becomes greater month by month the issue between Capitalism and Socialism is made clearer and all these factors help to form that tremendous thing called Public Opinion, which will sweep Capitalism into the same abyss where absolute monarchies were swept when the human mind once grasped the meaning of political liberty.

Industrial liberty is the goal at present and the Socialist smiles when he sees all these agencies at work, for he alone understands that industrial liberty will be reached in due time. Just as surely as political liberty was reached in the last century.

Capitalism, or the making of things for profit is breaking down of its own weight for the all important reason that the work people with their share of the product called wages are not able to pay for and consume the immense output of our factories and a surplus of goods is continuously piling up in the stores and warehouses, so that the factories must shut down for want of a market for their product and when they do this throws men and women out of work and still further curtails their purchasing power as consumers. This present system of production for profit has become too top heavy to last much longer and must give way to a cooperative system of production of things for use and that will be Socialism.

To Deliver Special Sermons

Rev. A. Preston Gray, pastor of the Grandview Church of Christ, that he had in mind some sermons which will deal with the most vital questions that can effect the human soul. He preached his sermon on "Man and His Destiny" to a packed house and many have asked for its repetition.

The following sermons will be preached at the evening services beginning with next Sunday:

Oct. 9—"The Terms of Salvation Laid Down on the Day of Pentecost."

Oct. 16—"Why I Am a Christian."

Oct. 23—"Ye Are My Witnesses."

Services at 7 o'clock each evening. You are invited to worship with this splendid growing congregation.

Ed Sachs, an employe of Adam Giesler & Co., was taken suddenly ill while at work Saturday and forced to return home.

Landlord Dave Tipton of the Biggs House, received word Saturday that his mother-in-law, Mrs. Nancy Nye, aged 72, is at the point of death at her home in Jackson county.

Hood's Sarsaparilla

Cures all humors, catarrh and rheumatism, relieves that tired feeling, restores the appetite, cures paleness, nervousness, builds up the whole system.
Get it today in usual liquid form or chocolated tablets called **Sarsatabs.**

EVERYTHING IN MUSIC and musical instruments, Edison and Columbia Talking Machines. Classical and popular music at a very low price.

EAST END MUSIC COMPANY.
311 East Eleventh St.
Phone A-737.

LIKE THE CAT POLLY GLADLY RETURNS BACK

Dr. George W. Martin's poll parrott which had been on a lark for 24 hours, having escaped from a cage and in its flight visited almost every part of the city, was finally captured Sunday. "Polly" was found perched on a tree limb in front of Dr. Allard's home at Eighth and Gay streets. Mrs. Martin herself succeeded in enticing the bird out of the tree it coming to her as soon as she had reached that vicinity.

Jack Rice, who conducts a boarding house for railroad men on West Fourth street, is at the point of death with pneumonia fever.

Sweet Baby Sweet Name

Steve Stevens, a local Greek, who is employed at Malavazos Bros. Candy store, and his American wife, had their newly born baby daughter baptized in Cincinnati Sunday, according to the rites of the Greek church. The child was christened Angeline, the ceremony taking place at the home of Gus Esares in that city.

See Many Sights.

Mr. and Mrs. W. M. Brouse and Judge Harry Ball have returned from the East where they visited several places of interest. They were very much impressed with Richmond and enjoyed every minute of their time at "Virginia Beach" also at the navy yards at Portsmouth, Va., as well as several other important places.

Painter Billy Mayfield is suffering with an attack of rheumatism.

COLONEL BACK TO OLD HOME FOR GOOD

Col. Jack Morrow and wife returned to Portsmouth Sunday night after an absence of seven years. They will again locate here and are at present negotiating for the purchase of all of the J. P. Thacker properties. Col. Morrow has of late been engaged in stock raising at Georgetown, Ohio.

Workmen commenced to lay the brick front of the addition to John Dice's livery stable on Saturday.

Albert Schafer of Columbus, is in Portsmouth. He was called here by the serious illness of his sister, Emma, of West Sixth street.

Plumber Oscar Clemmens of East Gallia street, has purchased a horse from Harrisonville parties.

Kellogg's Toasted Rice Flakes
and Toasted Rice Biscuit
The World's Best Food—in most delicious forms. Used and endorsed by the Battle Creek Sanitarium. Made by
The Original Battle Creek Food Co.
AT ALL GROCERS
10c

BETTER tailoring than the average is one of the things the Wooltex label stands for.

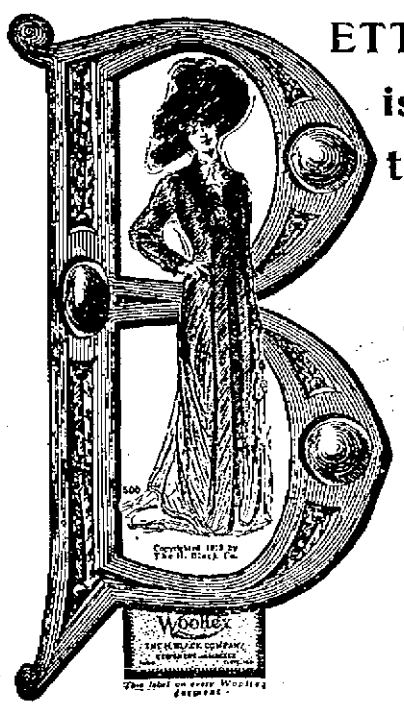

We unhesitatingly guarantee our Wooltex garments because we know that the inner parts are as carefully finished as the outside—and that means lasting style.

The coat shown today is a fine example of the high-class tailoring for which our coat department is noted.

The snug, close-fitting collar, the flat revers, the exact stitching, the neat finish of every detail, mark the work of master tailors.

Yet the price is only $25.00

And the Wooltex label is a guarantee of pure wool and two season's satisfactory service.

Come in and let us show you the many points of superiority in our Wooltex garments at . . . . $20.00 to $50.00

The Anderson Bros Co.
COR. CHILLICOTHE & THIRD STS.
THE STORE THAT SELLS WOOLTEX

1910 FALL OPENING 1911

What we fean is that the Fall Season opens and that we wish to remind you that now would be a good time to call and

Leave Measure For That New Suit

Fancy vest, extra Trousers, or Top Coat. You will need them soon now, for the nights and mornings are growing perceptibly cooler, and the winds remind you of the need of heavier clothing. Leave your measure now and we will have those popular and artistic Tailors, B. Stern & Co., of New York, fashion your garment. You'll get clothes perfect in Fit, and Faultless in style, material and workmanship.

Prices Range From $20.00 Upwards

FASHIONABLE HABERDASHERY **Reis Bros.** OPPOSITE POSTOFFICE.

WILHELMINA: Better than Gold Medal Flour. TOLEDO.

CHESTER A. KERR,
Merchant Tailor,
917 Offnere. Home Phone B 740
Special attention given to dry cleaning, pressing and repairing

No matter what you want in the way of Groceries and Produce of quality, call on the
MODEL GROCERY.
Prompt Delivery. Both Phones
BRUCH & HURTH,
121-123 Gallia Street.

Pineapple Snow....
The most refreshing frozen dainty made.
Sold in bulk, any quantity.
At fountain 5c a dish, originated by
Wurster Bros.
Leading Druggists,
THE REXALL STORE
419 Chillicothe Street.

For Reliable Plumbing Gas Fitting Steam Heating
and Electrical Wiring, Lamps and Material call on
The Tritschellerco.
Second and Chillicothe.

BLANKEMEYER, The Tailor,
609 Chillicothe Street.

YOUR FOOT
Deserves the best that means of course,
EXCELSIOR SHOES
Made at home and sold on the closest margin.
Blue Front,
GEO. MUNION, Propr.
292 Gallia St.

ELECTRIC SHOE REPAIR SHOP
Gallia St. Opp. Fire Dept.
Sample Shoes at less than factory prices.
PHONE B 1093.

CLEMENTINE: Don't try to make angel food unless you use Gold Medal Flour. PHILADA.

The Baltimore and Ohio South-Western R. R.

Local Passenger Schedule.

Trains Depart.
No. 60 ..... 7:00 a. m.
No. 52 ..... 2:00 p. m.

Trains Arrive.
No. 51 ..... 10:20 a. m.
No. 53 ..... 6:35 p. m.

Daily except Sunday.
Connections at Hamden for all points east and west.

Fast Freight service to and from all points.
Information cheerfully given.
No trouble to answer questions.
O. P. McCARTY,
Gen'l. Passenger Agent,
Cincinnati, O.
J. E. SANDS, Agent,
Portsmouth, O.

Chesapeake & Ohio Ry.

Schedule subject to change without notice

TIME TABLE
West Bound
No. 1 daily, fast train..7:14 a. m.
No. 3 daily, fast train..1:54 p. m.
No. 7 daily, local .....2:20 p. m.
No. 5 daily, fast train..4:23 a. m.
No. 17 d'ly ex. Sun, local 7:00 a. m.

East Bound.
No. 2 daily, fast train..2:44 p. m.
No. 4 daily, fast train..11:43 p. m.
No. 6 daily, local ....11:31 a. m.
No. 8 daily, fast train..10:46 p. m.
No. 16 d'ly ex. Sun local 6:57 p. m.

COLONIST TICKETS.
at greatly reduced rates now on sale to points in Arizona, California, Idaho, Oregon, Montana, Washington, British Columbia etc.
Ticket office, 126 Market street, Washington Hotel. Both phones.
D. A. GRIMES, Agent
A. L. ELLET, A. G. P. A.
Cincinnati, Ohio.

McGARRY
The Tailor,
For First Class Work.
21 GALLIA ST.
Home Phone No. 5.

Do It Now
order your autumn suit at
Schwartz'S.
High grade Tailors, Hatters and Furnishers, 4th and Chillicothe St. Heart of Portsmouth.

EVENING TIMES SPORTS

IRONTON HIGH EASY FOR PEERLESS BOYS

With but little music but loud demonstrations the long awaited football season in Portsmouth was opened at Millbrook Park Saturday afternoon, Portsmouth High shoving Ironton off the gridiron by sheer force and superiority, winning by the score of 24 to 0.

The new rules worked like a clock with sand in the case and showed clearly how successful were the rule makers in transferring the beautiful old game into a long, tedious, mock battle that looked as much like itself as a cat shorn of its fur.

As an example of the new game the struggle was mostly a failure, the numerous penalties for countless crimes committed unconsciously against the law of A. G. Spaulding's guide book, depriving the local warriors of no less than six touch downs.

Portsmouth High won nevertheless, as the local team usually does against Ironton's "disappointments." Yet, be it said to the credit of the visitors, there was never sent to Portsmouth from the up-river village, a better football team to be pitted against the Red and Blue champions. Better organized and supplied in every particular position with promising youngsters of pluck and nerve, they gave the River City kids a scrap that will not be soon forgotten.

But notwithstanding Ironton's improved condition, the visitors had but little opportunity to score against their opponents—and that little bit was snatched from their very finger tips e'er they had a chance of seizing and putting the chances to advantage.

As a matter of fact the Ironton team never entertained the thought of beating the locals and for that case never will, unless a cog slips somewhere in the local machine. But with the idea of checking any over ambitious attempts of Coach Crovelings men, Supt. Beggs of Ironton was brought along to officiate in the contest. Supt. Beggs succeeded very well—and acknowledged after the game that he coached his team the least bit on the field for which same mistake made by a local enthusiast on the side lines he penalized the locals 15 yards a couple of times.

Penalties came whenever a local man batted an eye—his own eye and not an Ironton optic—without asking permission. Capt Williams of the locals tripped once and fell against an Ironton warrior. The accident cost Portsmouth 5 yards. Instances of the same kind were happening at all stages of the game. Congratulations are offered Supt. Beggs for his admirable, unbiased judgment.

The referee's whistle sounded at 3 o'clock and Portsmouth received the pig-skin on the kick from Ironton who defended the east goal. Gardner caught the ball on the run and carried it to the center of the field. Alternating, Roberts and Gardner on bucks through tackles and spurts around the ends the leather was placed within a few inches of the goal when Gardner finished the field with a touch down. He then kicked a pretty goal. Score, Portsmouth 6, Ironton 0. The first touch down was made in 2 minutes and 40 seconds.

At this point Beggs relieved Davis of Ironton, as field judge and later ousted Zoellner, of Portsmouth, from the job of referee. The first quarter then ended.

Ironton received the kick and fumbled the ball. Oscar Brown of Portsmouth, scooped up the oval and made a spectacular run of twenty yards before downed. Roberts then carried it over for the second count. Gardner's toe did not fail him and another goal made the score 12 to 0. The second short quarter ended with Portsmouth on the gain once more and dangerously close to Ironton's goal.

In the third quarter, Gardner made another touch down on spectacular bucks and followed up with kicking goal. Score, Portsmouth 18. Time was called just as Portsmouth received another kick from Ironton.

In the last few minutes of the game, in the last quarter, Ironton fumbled and the ball crossed her goal line and bounded into the grandstand where Graves, Williams and Roberts of the locals recovered it. It counted as a touch down according to the rules but Ironton's referee, playing the game of his life, objected. He finally induced himself to yield and flipped a coin to decide the point and Portsmouth won—tails up. While the crowd left the field, Gardner made another record-breaking goal-kick. Final score, Portsmouth 24, Ironton 0.

Capt. Case, of Ironton, played a great game at guard and gave Sheppard, the local's heavy weight, a big fight. Hayes of the visitors were forced to quit the game with an injured neck that may prevent his playing again this season. Not a Portsmouth boy was scratched.

Gardner and Roberts stood out in the limelight as the stars of the combat. They are good men and are to be counted on heavily in future games. Oscar Brown and McCurdy, playing ends for the first time in a varsity game, showed splendidly. The substitutes worked fully as well as those put in at the first.

The line-up—Ironton: Wagner, re; Hugger, rt; Finley rg; Capt. Casey lg; Shattuck lt; Strickland, le; Hayes g; Sloan, Selb and Clorran, backs.

Portsmouth: Brandel c; Sheppard rg; L. Brown, Pearce lg; Stockham rt; Selby lt; O. Brown, G. Williams le; McCurdy, Hitchcock re; Capt. Jamie Williams, g; Paden, Burt, Gardner and Roberts, backs.

Referees, Karl Zoellner, of Portsmouth, Beggs, of Ironton; Umpire, Taggart, Portsmouth; field judge, Davis, of Ironton; officials alternated in positions. Linsman, Conger, of Portsmouth, head, White of Portsmouth and McMahon, of Ironton. Time of quarters, 10 minutes. Score, Portsmouth 24, Ironton, 0. Attendance 300.

Saturday's Football Results

Ohio State, 62; Wittenberg, 0.
East High, 15; Lancaster, 0.
South High, 16; Doane, 5.
Kingston, 7; Central, 5.
Dennison, 12; Ohio, 0.
Wesleyan, 42; Antioch, 0.
Kenton, 0; Otterbein, 0.
Buchtel, 3; Oberlin, 0.
Reserve, 15; Wooster, 0.
Miami, 5; Wilmington, 0.
Cincinnati, 16; Transylvania, 0.
Pittsburg, 36; Ohio Northern, 0.
Indiana, 12; De Pauw, 0.
Butler, 34; Georgetown, Ky., 0.
Yale, 19; Syracuse, 6.
Dartmouth, 6; Mass. Ags., 0.
Harvard, 82; Bowloin, 0.
Navy 16, St. Johns, 0.
Princeton, 18; Stevens, 0.
Penn, 29; Gettysburg, 0.
Williams, 20; Union, 0.
Rhode Island, 5; Tufts, 0.
LaFayette, 10; Ursinus, 0.
Virginia, 17; Randolph-Macon, 0.
Amherst, 6; Spring. Tec., 0.
Brown, 31; Norwich, 0.
Cornell, 24; Ren. Tech., 0.
Ill. Wesleyan, 3; Nwn., 0.
Minnesota, 17; South Dakota, 0.
St. Louis, 22; Girardeau, 0.
Illinois, 13; Milliken, 0.
Portsmouth, 24; Ironton, 0.

W. M. Drouman and Lawrence Sheop who have been fishing at Walker's Landing all summer have moved on to Cabin Creek.

At Horse Sale

Frank Wigham of this city, attended the big horse sale at Chillicothe, Saturday.

OHIO STATE LEAGUE TO HOLD ANNUAL

Ohio State league magnates will hold their annual business meeting a week from Monday to settle up the financial affairs of a highly successful season in every way. The league surely was a success as far as a red-hot race for the pennant went, and after some adjusting of matters in mid-season the financial end of the game was also put in first-class condition. The pennant will be officially awarded to Portsmouth at this meeting.—Columbus Dispatch.

WHERE EACH TEAM IS AT ITS BEST

When all is said and done, the Athletics and Cubs, on past performances, size up thus:

The Cubs have the benefit of experience, having participated in three world's series to date.

The Cubs are veterans who have played together for years.

The Cubs' team work is probably better than that of any team in the world.

The Cubs have better men behind the bat.

The Cubs are noted for fighting in the face of apparent defeat.

The Athletics have the best pitching staff, and in Coombs the greatest pitcher in the world today. His record of 48 consecutive innings without being scored upon is marvelous.

The Athletics lead the Cubs in hitting and fielding.

The Athletics have the benefit of Connie Mack on the bench, a factor to be counted upon.

The Athletics are younger men and as a team have more speed than the Cubs.

The Athletics can rely upon the sacrifice hit because they have the pitchers competent to win with a one or two-run lead.

The base running of the two teams is about even, despite general belief in the Cubs' superiority.

Emmet Reilly Signs Contract

Marion, Oct. 1.—Emmet Reilly, the clever Marion catcher, who finished the season with Louisville A. A. team, arrived in the city last night for a few days' visit with friends, previous to going to his home at Columbus. Before he left Louisville, he signed a contract at his own figure for next season and he believes he will stick.

Louisville has two other catchers Hughes and Allen and it will be a hard fight for one of the positions, but Reilly says even if he is farmed or sold, it will mean a good salary and he says baseball in the same the world over. He had a batting slump for five days while he was ill, but managed to finish the season at .275. Not so bad for a new comer.

Reilly says it is easier to play ball in the American league than in the State, for the reason that there are better ball players as a whole and that the worry is not so great. He says Owner Grayson is a fine gentleman and seems to be a prince to work for.

Architects Devoss and Wilson turned over the plans of a new modern cottage to Phil Hobstetter Saturday. Mr. Hobstetter will receive bids within the next few days.

Foreman Albert Yaple of the B. & O. S.-W. round house, has just received a new velocipede car to replace the one stolen from the West End yards a few months ago.

Al H. Wilson at Grand Tonight.

Chavez And Mountains He Flew Over

Senor Georges Chavez, a Peruvian, is the first man to fly over the Alps. In accomplishing the feat, however, he was seriously injured. At a small town in northern Italy, where he attempted to land, his aeroplane overturned, breaking his legs and fracturing his thigh.

Big quantities of paw-paws were brought to the city from the West Side Saturday.

The new C. & O. track has been laid now to a point opposite the foot of Chillicothe street.

RIVER CITY'S DEFEATED IRONTON

Ironton lost to the River City team Saturday afternoon before a nice crowd at Beechwood park, by a score of 4 to 3, says the Irontonian.

The game should have been Ironton's and it would have been had "Big Joe" Willis, who was on the mound for Ironton, gone the full game. Joe had the visitors at his mercy and they did not have a look-in for the five innings he pitched. As Joe is to do a pitching stunt again today, he declined to go more than five innings. Ainsworth was sent in and pitched winning ball, but the locals foozled on four or five easy chances in the eighth after two men were down and a couple of timely hits netted four runs and the game.

With Willis throwing, it looked too easy for the locals and they grew careless, forgetting that one thing the River City team is noted for is that it plays ball from the tap of the ball to the finish and is likely at any time to cut in with a bunch of hits. In Saturday's game things will be different and there will be no such generosity shown to the visitors as thinking three runs is enough to win.

Willis struck out eight or nine men while he worked and the only hit made off his delivery was a scratch down the left foul line which Ainsworth fielded cleanly but the runner beat it out. With Henry in the game at third and all the players in regular position, there will be no such story after today's game. Score by innings:

	1	2	3	4	5	6	7	8	9	
River City..	0	0	0	0	0	0	0	4	0	—4
Ironton	2	1	0	0	0	0	0	0	0	—3

PLAYERS SIGN CONTRACTS

The High School football squad met at noon Saturday and signed their contracts for the coming season. The contracts are a set of regulations of the Ohio Athletic Association, of which Portsmouth is a member, and no one can participate in any game who does not come up to the standard. Only one Portsmouth player, L. Hitchcock, was barred, being below the standard in his studies.

P. C. C's Are Easy For Those Midgets

In spite of their strengthened line-up with the addition of big league stars, the P. C. C.'s were away off color, Sunday afternoon and the Midgets, also reinforced by professionals secured the long awaited revenge, taking the game by the score of 7 to 2 at Millbrook Park.

For the Midgets, Hornung of the Cobblers, playing in his cherished position at short field, had a wonderful day and at the bat slammed the ball to the woods three times out of four times up. One of the safe ones was a three bagger and counted in the scoring.

O'Day, the Indianapolis center fielder, formerly of the locals, and Callis, also once a Cobbler, failed to show up to their standard probably because of their protracted inactivities while spending their vacations in this city.

Gene Crichton on the mound for the P. C. C.'s, was hit rather hard and opportunely and was unable to hold the speedy Midgets with his supporters erring continuously behind him. De Lotelle, on the other hand, pitched in his best form and held the Cycle lads safely in check all the way. Batterise for the Cycle boys, Crichton & Russell; for the Midgets, DeLotelle & Stillwell. But a small crowd witnessed this the last game of the season at Millbrook Park.

Grooming The Elephant For The Battle With The Pert Cubs

Split Even In Two Games

The Giants and Kentucky Browns broke even Sunday in a double header played at Riverside Park. The Giants had the best of the first game, cinching victory in the first few innings of play. They loosened up in the second allowing the Kentuckians to score 4 runs. In the second game Brooker was almost invincible.

First Game

Browns.. .....0 0 2 1 0 0 0 —3
Giants.. .....2 1 2 6 0 0 x—11

Adams for the Giants in the first game had easy sailing and allowed but three hits off his delivery. Batteries, McLaughlin & Ross; Adams & McDaniels.

Second Game

Giants.. .. ....0 0 0 2 0 0 0—2
Browns.. .. ..0 4 0 0 1 0 x—5

Batteries—Brooker & Thomas; Klitch, Barber & McDaniel.

Work Game At Jennings Expense

Hughey Jennings, the popular manager of the Detroit Americans, would like very much to run across a stranger who has been representing himself as a committee for the purchase of a home for the Tigers' leader and his bride. Jennings' friends, without waiting to investigate, shelled out checks by the handful and the figures were liberal. Hughey is to be married next month, but he has a snug bank account and will buy his own residence.

CONSOLATION AT IRONTON

The Ironton high school football team came home from Portsmouth Saturday evening, disappointed because they had lost their game by a score of 20 to 0, but feeling well pleased with the fact that the score was 10 points lower than that of last year against a team acknowledged to be weaker than his year's team, says the Irontonian.

While the Ironton lads only averaged 135 pounds, the Portsmouth team weight reached 165. One of the Portsmouth lads weighed 218 pounds and measured 6.3 feet.

Going on Visit

Dr. Frank Williams, who has about fully recovered from the effects of his recent surgical operation at Rochester, Minn., expects to go to Ironton for a brief visit.

Outlaws Trim Trim Eagles

At Willow Park, Sunday afternoon, the Outlaws unmercifully captured two games from the Eagles, both by large scores, the second being a shut out victory with the score 10 to 0.

First Game

Eagles.. .. .. ..0 3 0 0 0 1 0—4
Outlaws.. .. .. 3 0 0 1 3 1 x—8

Batteries, Odell & Brown; Jeffords and Brisker.

Second Game

Eagles.. .. ....0 0 0 0 0 0 0—0
Outlaws.. .. ..0 2 2 5 0 3 x—10

Batteries, Odell and Brown; Delotelle & Adams.

Both games were abbreviated in order to get them finished by early sun down.

CAFE AND BOWLING ALLEYS

Mail orders shipped same day received.

ADOLPH HURTH,
10 East Sixth St.
Cincinnati, Ohio.

Herzog Bros. on Saturday received a fine new line of post cards.

Val Herbst of the M. Stanton company, arrived here Saturday for a brief visit.

Fred Clark Says Cubs Will Win

It is a tough job picking the winner of the world's series this year, I can tell you. There are a million little things which might cost either team the championship. The only way to figure on the outcome, is to compare the teams at their best. So let's start in with the Athletics—better than ever, and the Cubs the same.

I think the Cubs will win, but only after a hard fight. They are the class, and I know that class means a whole lot. As a machine the Chicago bunch outstrip any club in either league, not excepting my club. The men have played together so long that they know just what to do and what the other fellow is going to do at the right moment.

There has been a lot of talk of late that the Cubs appear to be going back. New York critics informed me that the club looked awfully bad when playing the Giants at the Polo grounds on this last trip. Now, let me tell you why they didn't look as good as usual.

Cubs Resting Up for Athletics.

When a club has the pennant cinched and realize that they have got to be in tip-top condition for such a series as the Cubs are going into with the Athletics, they naturally let up a bit. I don't mean that the Cubs are laying down so as to let the other teams gain prestige. Nothing like that at all. They are simply going to take advantage of their position and get all the rest they can.

I have also heard it said that the Cubs have too many veterans on the team and that they can't stand the strain much longer. Well, let me tell you something. There are four men on that club who are playing better ball today than at any other time in their careers. They are Tinker, Hofman, Schulte, Steinfeldt. That quartet is simply playing marvelous baseball, and I look for them to be big features in winning the championship for the Chicago club.

Athletics a Bunch of Hitters.

Now, I have told you what I think of the Cubs. I haven't seen the Athletics play this season, and what I know about them is from what my friends have told me. I understand that Connie Mack has a bunch of very clever youngsters, all of whom can slam the ball. Well, Connie is a pretty clever fellow, and I look for him to pull many a stunt in the coming series.

I know that Mack has a wonderful bunch of pitchers. Bender and Plank are pitching wonderful ball, and I look for them to do some grand work against the Cubs. They tell me that Morgan has a great spitball. Well, if he is right, and his spitter is breaking well, he should eat a lot of ice. The Cubs haven't been up against very many spitball pitchers this season, and they are likely to have some trouble solving its peculiar break.

That is as far as I can get in telling the merits of the Philadelphia team. If I could see them in action in a couple of games I could, naturally, get a better line on the two great clubs who are to battle for the highest honors in baseball.

FRED HUNTER WILL DEMAND A BIG SALARY

"I'm going to demand a major league salary for playing first base for the Pirates in 1911," is Fred Hunter's ultimatum. The Kansas City player continues:

"I thought Class A was my limit. I played for small money in Baltimore and Kansas City. I will demand at least $3500 from Mr. Dreyfuss. If he meets me half way I will report and give the Pittsburg club my best services, but no $1800 or $2000 salaries for mine."

THREE TROTTERS WITH MANY THOUSANDS

The Harvester, Colorado E and Country Jay are the three greatest trotters out this year, and their owners would not sell them for many times $300,000. When August Uihlein was asked by William Brakley the other day to set a price on the pride of the Goers stable, he rejected an offer of $75,000 for the horse, and stated that his price was a million.

The owner of Colorado E, the sensational western trotter, who has captured laurels from General Watts, the West Virginia horse recently refused an offer of $50,000 for his horse. Mr. Esterbrook, the owner, is a millionaire resident of Denver and stated that there was not enough money to buy his head winner, and that when he became "no good" he would be retired on his farm.

She's Reprimanded

Mrs. Eva Johnson, who lives at the rear of the Bohemian club, was reprimanded by the police Sunday for slapping a neighbor's child, little Josephine McNamara.

THE FADS OF MISS FASHION

CRAZY WOMAN KISSES OFFICER

The odd report that a crazy woman was wandering around the Portsmouth brick yard in the north end of the city was sent in to the police station Monday morning. It was said that the old woman was beating everyone in her reach and cursing them like fury. When the officers arrived she had disappeared, but later showed up at the B. & O. depot, where she walked, coming down on the flood embankment. It developed that she was the same woman who created wild scenes in Lucasville Saturday. She claimed that her name was Cassidy and her home was in Ashland, Ky., where she seemed anxious to go. She was given a nickel by some generous person and forthwith started out for the river bank. The police secured transportation for her and took her to the river bank. On her departure she showed her gratitude by leaning over and kissing Officer Joe Stokeley's hand.

MISS DAVIS WON GOLF TOURNEY

In the putting golf event for ladies played at the golf grounds Saturday there were eight contestants, and in which Miss Gertrude Davis and Minnie J. Smith came out the victors. It was a nip and tuck fight in which Miss Davis nosed out her closest rival by a single score, 34 to 35, thereby taking first prize.

An event that was overlooked in the season's tournament and which was scheduled for Friday, July 31, must be played off this week. The event is the Men's Handicap.

Why Not Get Rid Of Catarrh?

Here are some symptoms of catarrh; if you have any of them, get rid of them while there is yet time:

Is your throat raw?
Do you sneeze often?
Is your breath foul?
Are your eyes watery?
Do you take cold easily?
Is your nose stopped up?
Do you have to spit often?
Do crusts form in your nose?
Are you losing your sense of smell?
Do you blow your nose a great deal?
Does your mouth taste bad mornings?
Do you have to clear your throat on rising, or have a discharge from the nose?
Does mucous drop in back of throat?
Have you ringing noises in the ears?

HYOMEI (pronounce it High-o-me) is guaranteed to cure catarrh, prevent colds, sore throat, bronchitis, asthma and croup, or money back. Just breathe it in. Complete outfit, including hard rubber inhaler, $1.00. Wurster Bros. and druggists everywhere sell HYOMEI. If you already own an inhaler, you can buy an extra bottle of HYOMEI for only 50 cents. Remember that.

Masons to Attend Meet

John Ives and W. F. Whitney will leave tomorrow for Toledo to attend the annual meeting of the Grand Chapter and Grand Council of the Royal Arch Masons to be held in that city. Next week John Jones and wife will go to Marietta to attend the annual state meeting of the Commandary.

NEW CASES OF DIPTHERIA

New diphtheria cases reported Monday afternoon were: Paul, 6-year-old son of Prof. Arthur Bode, No. 60 Gallia street and an eight-year-old daughter of Ben Revare of No. 357 East Fifth street.

Five Shots Were Fired

Five shots fired in rapid succession were heard in the vicinity of the Scioto bridge late Sunday night. Police were unable to learn who did the shooting.

To Speak At Y. M. C. A.

Arrangements have been made to have J. Paul Daley, representative of the Cincinnati Vigilance Society who is here to deliver a lecture on "The White Slave Traffic at the First Presbyterian church tonight to remain over and make an address at the Y. M. C. A. Wednesday night. The meeting will be for men only.

Sufferes From Hemorrhage

Miss Grace Hollingsworth, a colored girl, suffered a hemmorhage of the lungs while visiting the Austin family in Earlytown Monday. The patrol removed her to her own home in the North End.

Victim of Typhoid

Grocer Joe Schaefer of Market street, is again laid up with an attack of typhoid fever.

Fred Hunter has given up his job at the B. & O. S.-W. roundhouse and will return to shoe factory work.

CLERK BROKE HIS ARM

Will Brooks, a young clerk at Barbee's grocery, fell from a fence at the Fourth street school Monday fracturing a small bone of his left wrist.

Commissioners Name Viewers For Two Roads

The commissioners on Monday agreed to grant a view for the new Pond Creek road petitioned for by O. Boyer and others, which starts at the Wheelbarrow factory and runs up Pond creek for a distance of several miles. The viewers will not be named and the work taken up, however, until after they have finished their work as a board of equalization.

The board also agreed to appoint viewers and order a survey of the road petitioned for by Miss Emma Cramer and 176 others to connect the Mt. Joy pike at the upper Bear creek school house with the Duck Run pike, a distance of about three miles. This road was petitioned for many months ago but the commissioners have persistently turned a deaf ear to their wants. Attorney Joe P. Coates succeeded, on Monday, in getting a promise from them to appoint viewers and order a survey— only a promise, however.

SUSPECT WAS RELEASED

Guy Henry, the negro murder suspect held by the police since Friday was turned out of the city prison late Monday afternoon no response having been received from the West Virginia authorities as to him being wanted there.

Detective Gus Klein returned Monday from a visit at his home in Covington, Ky. He reported everything quiet along the O. & O. over Sunday, not a single arrest having been made since last Friday.

Funeral of Suicide

Mrs. William Shields and Miss Anna Sachs attended the funeral Sunday of their relative, Felix Schauseil, who committed suicide in Waverly last week.

Get Permits To Build

A building permit was issued to Mrs. Alma Wamser, Monday, for the erection of a $150 veranda to her property on East Third St.

Mr. and Mrs. George Lightner of Kinney's Lane are the parents of a new baby son. The youngster has been named Floyd Daniel Lightner.

N. & W. USING PHONE SYSTEM

The N. & W. Railway Company opened up to use their new telephone system Monday, and from appearances everything worked very smoothly. For the first time trains were dispatched between here and Williamson, W. Va., by telephone.

Milk Takes Cent Jump

A rise of four cents on the gallon for milk was announced on Monday by the Pure Milk company. Manager Cranston claims that the advance is due wholly to the demand made by farmers on the grounds that they are forced to pay more for feed. The change in price takes effect at once. The advance will mean that consumers will pay an extra cent for each quart of milk.

Mrs. Jennie Pyles Died On Monday

The relatives and friends of Mrs. Jennie Pyles, of this city, were shocked to learn of her sudden death at Steece, Ohio, early Monday morning.

The message received gave no particulars, but it is thought heart trouble, to which she was subject, was the cause of her death. She died at the home of a sister, Mrs. Maggie Munyon, whom she had been visiting only a week. Mrs. Pyles was 66 years of age and the widow of the late Isaac Pyles. She is survived by the following children: Dudley Pyles, yard conductor at the Steel plant; Pinkley, a B. & O. S. W. fireman at Hamden, and Mrs. Bernon Reider, of this City. It is likely the remains will be brought here for burial.

CONFERENCE AS TO INJUNCTION

The commissioners on Monday afternoon went into executive session with Prosecuting Attorney Moulton to take up the matter of the injunction obtained by Robert Mitchell against them, prohibiting them from proceeding with the Chillicothe pike improvement in front of his premises. It is not known what action they will take on the matter, but it is probable that they will try to effect a compromise similar to that with Mr. Ackerman.

Equity Gas Range Is What You Want

Don't forget about that EQUITY Gas Range you promised yourself some time ago. Don't take a substituted. These ranges were up against everything made, at the Cincinnati Exposition, and the fact that the Director General of the Exposition pronounced them the best of any he had ever seen, and ordered one for his own use ought to convince you that there is nothing equal to it.

Any of the following dealers can supply you:

The Hibbs Hardware Co.
David Stahler.
Hansen Furniture Co.
A. Steinkamp & Co.
Portsmouth Supply & Mfg. Co.
Shoemaker Hardware Co.
Peerless House Furnishing Co.
Central Furnishing and Repair Co.
Schmidt & Watkins.

3-1t

School Closed At Terminals

On account of diphtheria developing in the school at the terminals, the health authorities and board of education of Clay township Monday afternoon ordered the school closed indefinitely.

The one victim of the disease is a Brewery Hollow child whose name was not learned.

Home From Auto Trip

Mr. and Mrs. Dan Conroy arrived back Sunday from a two weeks' auto tour through Ohio, Indiana and Illinois. They had a great time.

Sprains Ankle

Mrs. J. T. Heidler, wife of a former local N. & W. round house foreman, sprained an ankle in alighting from a street car in Columbus a few days ago.

MRS. SHELTON NO MORE

Mrs. Ann Shelton, a colored woman residing in Clay township, passed away Saturday night at her home. Death was due to heart trouble. She was a highly respected woman. The funeral was held Monday afternoon and the burial took place in Clay township cemetery.

River City Band At Vanceburg

The River City band will go to Vanceburg, Ky., to supply music for the ex-Governor Bradley meeting Friday.

Why People Cough

is a mystery when Dr. Bell's Pine-Tar-Honey will cure any cough. Look for the bell on the bottle. It marks the genuine.

ADDITION FOR GRIMES HOTEL

H. S. Grimes has decided to build a four-room brick addition to the Grimes apartment building. The addition will be built at the rear of the structure and will be for the purpose of enlarging the kitchen and providing additional bed room. Contracts will be awarded this week.

Mr. Grimes has named his other flat building, the former Al. Johnson home, just east of the Turley block, "The Alexandria." It has been completed and will be ready for occupancy Wednesday.

WEST JORDAN

Mr. and Mrs. George Kronk of Scioto, was on Sugar Camp Monday where they visited their son, William.

William Fout was at Jackson Friday delivering a load of fine onions to the merchants for a handsome price.

The Riegel-Busler reunion passed into history Sunday with a large crowd present consisting of Riegels, Buslers and many friends of both families from the surrounding country. The day was an ideal one notwithstanding the threatened rain during the forenoon and a large crowd gathered in the beautiful grove near the home of Wm. Riegel quite early in the day, while ere the noon hour arrived the grove was literally alive with people. An able address was given by Rev. Mr. Poole of Stockdale before the repast was spread upon the large table that had been erected for the occasion. To many this was the grandest sight of the day. It would be useless to state that ample justice was done by all present to this part of the program. After dinner the pictures of various groups were taken. Then followed an address by Rev. Mr. Houser of Beaver, which was up to his usual high standard. This was followed by an interesting talk given by Bro. Ray Busler of West Virginia. This completed the regular program but the social feature did not come to a close until a late hour when all departed for their respective homes feeling that the day had been spent in profit and pleasure.

J. O. Gahm was wearing a smile of huge dimensions on Friday and on inquiring for the cause we learned that the stork had left a girl baby at his home on that day.

Revs. Messrs. Poole and Houser did not fill the regular appointments Sunday owing to the Riegel-Busler reunion but each delivered an address before the reunion.

Edward Gahm, a prominent and successful farmer of this place was doing business with the merchants of Jackson Friday.

David Beadle of West Jefferson, recently purchased a farm of 40 acres on Sugar Run, where he will move his family in the near future.

Jacob Eckhart and wife of Sciotoville, came up for the reunion Sunday. They returned home Monday.

The saw mill on the Riegel farm will be idle for a few days until it can be moved and set in another place.

John Riegel and wife were Jackson business visitors Friday.

During the electrical storm on Saturday the residence of Mrs. Effie Wastler was struck by lightning. The damage was not great and the members of the family escaped unhurt.

Squire J. W. Davis was at the Riegel-Busler reunion and informs us that he had the misfortune of having the end of one of his fingers cut off in the mowing machine recently.

J. N. Jenkins, the proprietor of the Stockdale flour mill, spent Sunday at Jenkinsville.

J. H. Lloyd is limping around as the result of a bruised ankle received by the kick of a horse. He had gone to the field for the horses and getting on one started for the barn when the other came running by kicking at the same time and struck him on the leg near the ankle.

Frank Giles and two sons were calling on friends of Sand Ridge Sunday. Mr. Giles is working at Portsmouth at present.

ALDEN TOD WHITE

Linden Heights, O., March 8, 1909.

My son was taken with acute tuberculosis the latter part of last June and was under treatment of our family physician for three months when he called a specialist on tuberculosis, who also pronounced the case pulmonary tuberculosis. He continued to grow worse and on the 24th day of September I put him on Nature's Creation. His case could not have been much worse—he could not retain any food, coughed almost continuously and became so reduced in flesh and strength that he could not walk.

He commenced to improve rapidly on first bottle and after taking the second bottle he had gained seventeen pounds and is now a perfect picture of health—could not be better.

I write this for the benefit of others who may be suffering with this most dreaded disease.

Sincerely,
MRS. E. WHITE.

Please note that our testimonials are all from people whom you can call on and talk to personally and not from other parts of the country. Handsome booklet sent postpaid upon request to The Nature's Creation Co., Bank Bldg., Town and High, Columbus.

Cut glass is invariably the most attractive part of a modern and beautiful Dining room; but there are many different grades of cut glass, which are very easily distinguished by the connoisseur; by the various styles of cut and designing. We have on display a most beautiful selection of the very finest cut glass on the market, this fact becomes apparent after the first inspection. The various styles of designings are most classical and graceful and some articles are almost works of art in the line of cut glass.

We, however, would rather have you judge the quality of our cut glass for yourself, and for you to resist the natural attraction which skillfully executed and artistically designed. Cut glass always impels.

Otto Zœllner & Bro
415 CHILLICOTHE STREET.

NOTES FROM MEADOWBROOK FARM

By William Pitt

Destroy the weeds.

The sire is half of the flock.

No butcher should tease you into selling your best lambs.

The best method of weed destruction comes through rotation of crops.

Slow, steady churning will get more fat out of the milk than rapid churning.

Fowls in confinement have a tendency when moulting to pick feathers off each other.

After pigs are six weeks old there is no better feed for them than skim milk and shorts.

Why not screens on every door and window of the cow stables and particularly where the young calves are kept?

Diseased wood on a tree can never be made good again. Cut it off and allow another shoot to grow in its place.

The best remedy for pear and apple blight is to cut out and burn every affected twig as soon as they are seen.

Undoubtedly one cause of much trouble with milk in summer is allowing cows to have access to foul, stagnant water.

No farmer should use a wagon without good springs, and especially are they valuable in hauling live stock and perishable vegetables and fruits.

Many small pigs are stunted in their early growth because they can not hold their own against their larger and more quarrelsome brothers.

The best skim milk is that which is fresh from the separator and still warm. Experiments show that it is only one-fourth as expensive to raise a calf on skim milk as whole milk.

Bran, oats and oil meal fed in equal parts by weight make a better ration and is more satisfactory to supply the needs of growth and development for breeding purposes, than most anything else.

At the present time the world's championship for the production of butterfat for 12 consecutive months is held by the Holstein-Friesian cow, Colantha fourth's Johanna with a total of 998.26 pounds of fat.

Thirty-six pounds of sheep manure is equal as a fertilizer to 100 pounds of ordinary farm yard manure, being richer in nitrogenous substances than that of the cow or horse, and ranking in ammonia and richer in the phosphates than the droppings of fowl.

A good hand separator takes most of the valuable butter fat out of the milk; indeed, a perfect machine should take practically all of the butter fat from the milk; but it leaves most of the protein, which is the most valuable food element in the skimmed milk.

The best time to water plants is late in the evening. Stir the soil thoroughly and draw away from around the stem of the plants, pour on the water needed, let settle and then draw the earth back again; in this way the moisture will be retained better.

In selecting breeding stock it is highly important that the reputation of the breeder from whom the purchases are made, is well and favorably known, a man who is noted for square and honest dealing; and this is especially true if the selection is to be made by the breeder himself.

Forest Henry, one of the farmers' institute workers in Minnesota, and a successful farmer, says that his experiences teaches that the time to wean the colt, even if not more than three months old, is before going into the harvest field with the mare. He teaches his colts to drink skim milk and to eat oats with the mare before weaning.

If there ever were a time when oat straw is worth saving it will be this year. Hay is scarce and the price will be in accordance with the lightness of the crop. The farm that has an abundance of hay can turn a pretty penny by using a substitute for hay as much as practical and selling the hay that can be spared. The city trade will want it all, at a good, stiff price, before the winter season is over.

HAYPORT.

Mr. and Mrs. H. H. Barney returned Thursday from Cincinnati, where they attended the O. V. E.

Henry Piepor, who recently sold his fine farm, is thinking of locating in Wheelersburg.

Master Wiley Stewart is threatened with typhoid fever.

Wm. Morris, who has been employed on the steam shovel at Williamson, W. Va., returned home Saturday.

Mr. and Mrs. George Oakes and little son spent Sunday with his father, John Oakes, Sr.

Miss Margaret Burns, of Portsmouth, passed last week with her brother, W. C. Burns, and family.

Thornton Barrette, of Patoka, Ill., visited his brothers T. H. and Orin Barrette, and sister, Miss Kate of Burkes' Point last week. Mr. Barrette recently sold his farm in Illinois and expects to seek a location in Florida somewhere.

Wm. Morris visited Monday with his brother, Chas. Morris, of Dogwood Ridge.

Harry Groh is slowly on the mend.

Carl and Alfred Born, of Portsmouth, were Sunday visitors with friends and relatives.

Little Miss Katherine Barrett, of Franklin, spent Saturday and Sunday with relatives at Burkes' Point.

W. S. Mayhew and family were calling on his mother, Mrs. R. E. Mayhew.

H. O. Barklow, of Portsmouth, was a Sunday visitor with his friend, Henry Groh.

John and Frank Barney passed Sunday the guest of their cousin, Mr. Walter Bauer, who is recovering from a severe attack of typhoid fever.

Mrs. M. A. Preston was a guest Mrs. E. C. Burke.

VERNON.

Mr. and Mrs. Henry Carriel and family, who spent a few days visiting here, have returned home accimplished by her sister, Amelia. Lemon.

Miss Bessie McFann was visiting Miss Maggie McKnight Wednesday.

Mrs. George Lemon is very ill.

Horace Bussey, of Portsmouth, spent Sunday with home folks.

Mr. and Mrs. George Gampp, of Sunshine, spent Sunday with her mother.

Miss Lucinda Bacous, who is quite ill, is no better.

Floyd Barrett, of Little Scioto, was visiting at the Lemon home Sunday.

Anderson Rase made a business trip to Ashland, Ky., Wednesday.

Miss Shirley Millirons, of Springfield, is visiting relatives here.

Fred Smith, of Lyra, spent Sunday with his brother at Waits station.

Miss Clara Emory, of South Webster, is visiting a few days with her sister.

Fine Lecture By Rev. J. W. Dunning

The illustrated lecture on "Japan, its industries, its people, and its religion," delivered by Rev. Dunning at the First Prebyterian church Sunday evening, was enjoyed by one of the largest audiences seen in the church for some time. The lecture was delivered in a masterly manner and was interesting throughout the entire lecture. The views illustrating the lecture, sixty in number, were plain and distinct and beautifully illustrated the points made by Mr. Dunning.

The illustrations showed many of the Buddish temples and the heathen places of worship and showed the effect of the introduction of Christianity into the empire upon the people and their customs.

"The few automobiles in Japan," said he, "is accounted for by the great number of children who have no other place to play than in the streets of the cities. The danger to these little ones from automobiles is apparent, hence the few machines to be used there."

One of the most interesting scenes presented was the schools established by the foreign missions of the Presbyterian church. From the kindergarden to the seniors in the university were shown. These schools have been the chief source of disseminating the precepts of Christianity within the last 35 years throughout the Japanese empire. The teachings of Buddhism have little attraction for the young Japanese hence among them is the christian religion gaining its strongest footing.

Hand Is Cut While Shaving

Norman Baker, son of Robert Baker of East Third street, is carrying his hand in a sling Monday on account of a bad cut on his left hand received Sunday while shaving.

Horse Strayed From Stable

P. J. Winkler of 29 East Front street reported to the police Sunday that a sorrel horse belonging to himself had strayed away from his place or had been stolen during the evening. Later a man at 89 West Second street reported that he had in his possession a horse that filled the description.

Baby Dead.

A two-year-old son of Will Long a West Side farmer, died Sunday. The funeral was held from the home Monday afternoon with burial at Lucasville.

Civil Suit Was Filed

A suit was filed against William Culver in Squire Byron's court Monday morning by Nancy J. Elhuff for the amount of $146.36, alleged due on groceries and rent.

Married By The Squire

Wm. Cockerell was married to Sarah Bernthold by Squire Byron on Sunday. Both are from Lucasville.

Ministers Hold Meet

The Portsmouth Ministerial Association met for the first time since the special meeting last summer on Monday morning. Owing to the inability of Rev. J. W. Dillon to be present, the meeting was turned into an informal discussion of the coming Billy Sunday Campaign.

Roy Parks In the City

Mr. and Mrs. Roy Parks arrived in Portsmouth Sunday, and are the guests of Mr. and Mrs. J. F. Potts. Mr. Parks was formerly manager of the Majestic theatre.

Appointed

Isabel Sargeant has been appointed administratrix of the estate of George M. Sargeant of Madison township.

EXPLAINS THE ACCIDENTAL SHOOTING

John England, Fred Price and Roy Thompson appeared in police court by order of the officers Monday morning to furnish information and explanation of the shooting in Flood & Blake's drug store Sunday evening. The boys were given a hearing before the mayor and later dismissed pending developments in the case. They fully convinced Mayor Searcy that the shooting was purely accidental.

Injured In Runaway

Peebles, O., Oct. 3.—Mrs. Chas. Thompson was severely hurt in a runaway that occurred Saturday night as she and her husband were returning to their home at the Bell stock farm, a mile south of Peebles. Taking fright at an auto the horse they were driving dashed madly down the road and finally the buggy swayed and overturned throwing the occupants violently into a ditch. Mrs. Thompson sustained a broken left arm above the elbow and a dislocated shoulder besides numerous bruises. The injured and unconsious woman was picked up by W. A. Thompson and wife who were following and removed her home where Dr. Rodgers of Peebles was hastily summoned to attend her. Mr. Thompson escaped injury.

SOCIAL NEWS

Regular meetings of German M. E. Frauen Verein and Young Women's Missionary society have been deferred from this until the next week.

Miss Clara Waller came home Monday from a few days visit to Osborne and Hartman Houses at Wheelersburg.

An auto party, Messrs. Leo Brumberg and Lon Morgan, Miss Mary Wilson and Miss Chambers of Ironton, were among Sunday diners at hotel Baker, Wheelersburg.

Miss Esther Heinecht of 339 East Third street and her junior music pupils gave the following recital last Saturday afternoon at the home of the teacher, followed by a social hour over excellent refreshments:

Hunter's Song (four hands)—Paul Dupuy and Miss Reinoehl.

Mamma's Waltz, Streabbog—Reginia Griffin.

Papa's Waltz, Streabbog—Amelia Jeffords.

Juvenile Melody—Maggie Davis.

Andante from the First Symphony, Hayden—Irene Adams.

Jingle Bells, Fearis—Ella Griffin.

Little Fairy Polka, Streabbog—Doris Dupuy.

Star of the Sea, Kennedy—Helen Owen.

Purple Pansies Waltz, Fearis—Mina Weidenheller.

Bright Star of Heaven, Kimball—Charlotte Dupuy.

Morris Dauce, Atherton—Bessie Reinoehl and Miss Reinoehl.

Mrs. W. F. Bradford of East Seventh street, will spend the coming week at the G. W. Boltz farm of the West Side, her girlhood home.

Miss Ada Kress of the office force of the Selby Shoe Co., arrived home Sunday from Cincinnati where she has been spending her vacation of two weeks visiting her brothers, Albert and Harry Kress. She resumed her duties at the office Monday morning.

Baby Hazel Margaret Cole, seven-month-old daughter of Chas. Cole of Bond street has been taken to the home of her uncle, Howard Peters of Wheelersburg to be cared for during her mother's illness. Mrs. Cole's condition remains unchanged.

Herbert W. West of Cincinnati, who has been visiting his aunt, Mrs. David Jenkins of East Eighth street is now the guest of his cousins, the Misses Lida and Ida Mae Jenkins of East Seventh street.

Mr. and Mrs. Hackworth, of the Terminal, returned home Saturday from a delightful visit to Ironton, Ashland and Kenova.

The ladies whose names begins with the letters E to L inclusive(will meet at Bigelow church on Tuesday afternoon at 2 o'clock.

Rev. N. W. Bigelow is expected soon from his home at Elyria, O., for a visit with his father-in-law, James A. Maxwell of East Second. He will be accompanied by his son, J. A. Maxwell Bigelow.

According to beautifully engraved invitations received here, Mr. and Mrs. Robert Franklin Caraway will give in marriage their daughter, Anna Bertha to Mr. William Oscar Hendon on the morning of Wednesday, Oct. 12, 1910, at 11 o'clock at their residence, Monterey, Tenn. The bride and groom will be at home after Oct. 17th at Nashville, Tenn.

Resumes study.

Edgar Braunlin went to Cincinnati Sunday to resume his medical studies.

A Diplomat

How He Got His Start In His Profession.

By SAMUEL E. BRANT.

Copyright, 1910, by American Press Association.

James Maitland, son of an admiral in the U. S. navy, fell in love with and married Mlle. Julie de Lavalle, the daughter of a French diplomat who had spent many years in the French service, a considerable portion of which time he resided in Washington. M. de Lavalle never represented his country as ambassador; he was an adept at secret methods then in vogue between nations, but, since the open diplomacy of the late Secretary Hay, now largely done away with. When any quick Machiavellian work was to be executed it fell to Lavalle.

Maitland and Mlle. de Lavalle were married while the groom was employed in the state department. At the time the Panama canal was being located and there was any amount of chicanery perpetrated both as to its location and the prevention of its location both by Central and North Americans. Then came young Maitland's opportunity. One morning the secretary sent for him, handed him a dispatch and told him that he wished him to take it to the United States consul at Vera Cruz, who would see that it reached its destination.

Delighted at being thus enabled to make a beginning in his profession, Maitland took the dispatch—it was placed in an official envelope of the state department addressed to the consul—and was about to leave when the secretary said to him:

"It is essential that the information contained in that envelope reaches our consul in Vera Cruz on or before the 13th. After that date it will be too late. It is well that you should know that its prompt delivery will involve the making or the failure to make millions of dollars by certain capitalists. You will therefore be very guarded in speaking of your mission and watch well the dispatch. I send it to Vera Cruz by you in order that no one in this country may know its ultimate destination. Nevertheless there are plenty of spies about, and we may have them right here in the state department. Be careful, and good luck to you."

When Maitland went home and with the exhilaration of youth told his wife of his mission, its importance, considering the interests involved, and all that, she failed to show a similar enthusiasm.

"What is it, pet?" he said. "You don't seem pleased."

"Jimmie," she replied, "you will never get it through."

"Why not?"

"They will steal it from you."

"What makes you think so, Julie?"

"From a little girl I have heard my father tell the ways people take to outwit one another. I know all about it. You know nothing."

However, the little woman packed her husband's suit case—all the baggage he proposed to take—then took the dispatch to the library, and when she returned handed her husband a box of cigars. He opened it and removed the top layers and below was an envelope addressed to Senora Sanchez, Mexico City, in Mme. Maitland's own hand.

"Little one, you're a brick," said the young diplomat. "I see your scheme. It would never do to leave the dispatch in my suit case under cover of a state department envelope, would it?"

"No. Now, Jimmie, do be careful of the suit case and don't let it out of your sight a moment."

Maitland gave her a dozen kisses, picked up the suit case, called a carriage and started for the train. He reached New York during the afternoon and went at once on board the steamer which was to sail early the next morning. He was about to lock his stateroom door on the suit case, when, remembering that there might be other keys that would unlock it, he took the dispatch out from under the cigars and put it in his pocket. If he was followed, with a view of stealing the document, his baggage was surely the first place the thief would look for it. In order to discover if the case had been opened for the purpose, in replacing the cigars he laid all of those on the top row with the ends in the same direction except one, which he reversed. Having done this he went on deck for air.

The next morning Maitland found himself out on the Atlantic ocean heading for the Gulf of Mexico. He walked the deck alone, having resolved not to make a single acquaintance. In the afternoon he went to his stateroom for a nap, and before lying down it occurred to him to examine his suitcase. Not that he really expected to find evidence of any one having been there, but simply to satisfy himself that it was as he had left it.

What was his astonishment to find every cigar in the box laid in the same direction. The one he had placed differently had been reversed.

The discovery took his breath away. After all, his wife was right. If there were those on his track who had already shown such skill in hunting for the document, what more would they do? Instinctively he clapped his hand to his breast pocket. The dispatch was there. But he did not feel assured that it would be there when he arrived at Vera Cruz. He vowed that no one should during the passage come within arm's length of him.

He napped in his berth and read a novel which he had brought with him during the afternoon and evening, not leaving his stateroom. The next morning he passed on deck. He expected every moment that some man would attempt to make his acquaintance. No man did, but a very pretty young woman sitting in a steamer chair looked at him as he passed her and cast down her long Spanish lashes. Every time he passed in pacing back and forth she gave him the same glance and the same downward sweep. He suspected her at once and put himself on his guard.

With the exception of the Spanish women there was no evidence of any person or persons shadowing him. But on the second day out an old lady with very white hair came up the companionway and looked about for a seat. The ship was rolling, and Maitland, taking hold of her arm, supported her to a steamer chair. She thanked him, but he would have nothing to do with her. Surely he had reason to suspect every one. The old lady besides thanking him made some commonplace remark, to which it would have been polite for him to respond, but he turned from her as though she had some infectious disease.

Several times after that he surveyed her from a distance and noticed that she looked very peculiar. Indeed, after scrutinizing her one afternoon as she sat dozing in her steamer chair it occurred to him that she was a young person disguised as an old woman. When the day before the ship was due at Vera Cruz he saw her and the young Spanish woman sitting side by side and talking confidentially he made up his mind that they had been sent out from Washington to steal his dispatch and that one or both of them had already opened his suit case. Probably one did the work while the other kept watch.

A few hours before his arrival in port Maitland went to his stateroom, took the dispatch from his pocket and looked at it. He felt very happy. If he had got it so far on the journey despite those who were trying to get it from him surely he could do what little remained. Replacing it, he picked up his cigarette case, which he had left on a shelf, lighted a cigarette and, lying down with his novel, began to read. He soon became drowsy and fell asleep.

When he awoke the ship was in port. He felt nauseated. Something had happened. He clapped his hand to his side pocket.

The dispatch was gone.

"Beaten after all," he moaned.

Starting up, he staggered out and on to the deck. No one had gone ashore. A last hope occurred to him. He would have the two women arrested on a trumped up charge. There they were near the companionway. He rushed forward and, seeing a policeman on the dock, beckoned to him. The man met him on the companionway, and Maitland, slipping a ten dollar bill into his hand, told him that there were two women thieves on board who had robbed him. When the women reached the dock they were taken into custody. They made a great ado at their arrest, asserting their innocence.

"I am an American," said the old lady, "and I demand to be taken before the United States consul."

"I will take you to the consulate," said Maitland, "provided your confederate will consent to go with us."

The old lady persuaded the other woman to make no objection, assuring her that it was their best course. Maitland called a carriage, and the three travelers entered, the policeman climbing to the box. On reaching the consulate Maitland insisted that the Spanish woman go in with them. He did not dare leave her in the carriage. She seemed indifferent about it, and the three went in together. The consul being engaged at the time they were placed in the waiting room.

While waiting, Maitland, facing the old lady, scrutinized her. What was there that was familiar about her? Suddenly—the Spanish woman's back was turned—she gave him a smile.

He recognized his wife.

Rising, Julie went into the hall, Maitland following her.

"Don't worry," she said. "It's safe."

"Where?"

"In my corsage."

"How did you come by it?"

"I've had it all the time. When I handed you the cigar box in Washington it contained a dummy. I kept the dispatch."

"Who opened my suit case?"

"The woman in there."

"How do you know?"

"I saw plainly that she had been sent to delay the delivery of the dispatch and, pretending that I was on the same errand, won her confidence, and we agreed to work together. After she found the envelope was not in your suit case she was sure you had it on your person. You were very careless to leave your cigarettes in your stateroom. She picked the lock with a skeleton key, went in and replaced your cigarettes with those that had been drugged. When you were asleep she robbed you."

"And the dummy? What did she say when she discovered that?"

"She cried. Had she secured the dispatch she would have been paid $100,000."

While Julie was explaining she was opening her dress, took out the real dispatch and handed it to her husband. Returning to the room he had left, he told the Spanish woman that he had found the missing article, apologized and said she might go where she liked.

When Maitland delivered his dispatch his wife did not appear in the transaction. He was well launched in the profession he had chosen.

OBITUARY.

At her home, near Beaver, Pike county, O., Friday morning, Sept. 9, 1910, the final summons came to Mrs. Barbara Kuntz (nee Hines). After a painful illness of several months duration. She had passed the 68th milestone if life's journey, having been a life-long resident of the community, and having possessed characters or disposition, which serve to make lives brighter, and the world be her domise, though not unexpectedly came as a distinct blow. And a cloud if sorrow hovered over all. But now she has gone to the to the Home of the Blest. And why should our hearts be so sad? Has gone to that clime where the weary doth rest. And the mourner looks up and is glad.

She was the widow of the late Frederick Kountz, the mother of seven sons, all reared to manhood. The family circle was first broken by the death of the husband and father in 1903. One son, Chas also preceded her. Those left to mourn her, whose presence still made home the dearest spot on earth are Adam of Circleville, Crist and George of Chillicothe, John of Springfield and Jacob and Wm. at home. Four grandchildren, also two brothers and four sisters, C. W. and Martin Hines of So. Charleston, O., Mrs. James Hoover of Glade, Mrs. William Nicodemus of Germany, Pike Co., Mrs. Lewis Eckhart of Columbus and Mrs. Chas. Eckhart of East Twelfth street, Portsmouth, O. Since fifteen years of age she had been a faithful member of the German Reformed church at Beaver.

Her funeral was conducted therefrom on Sunday at 10 a. m. by her pastor, Rev. Houser, after which she was followed by a concourse of sorrowing friends to her last resting place in Beaver cemetery.

One by one, the leaves are falling
Fading, falling day by day,
And in silence Heaven is calling
One by one, loved ones away.

A Friend.

BARDEN.

A. B. McBride is home from Jackson, where she attended the annual reunion of his regiment, the 53rd O. V. I.

Miss Nete Blackburn, who has been in poor health for some time, is not improving much.

A child of Mrs. Louana Colvert is very low with typhoid fever.

Irwin Adams is attending school in Valparaiso, Ind.

Miss Banna Carter is in Cook, visiting her brother, Alva.

Mr. and Mrs. Jim Freeman of McDermott, were visiting their many friends here last week.

Mr. and Mrs. Jim Blackburn of Otway, were calling on D. T. Blackburn and family Sunday.

Misses Elsie and Evelyn Wallace were visiting their grandparents, Mr. and Mrs. Sam Wallace Saturday and Sunday.

NEW SUN THEATRE
Formerly New Orpheum
Monday, Tuesday and Wednesday

Wierd
Wonderful
Mysterious
Unearthly
ADAM

He smokes
He eats
He drinks
He Dresses
He acts like a human
See him ride a bicycle
See him bowling duck pins
Like a Champion

THIS TIME—4 OTHER REAL FEATURES—4
Matinee daily 2:30 10c to all
Night Shows 7:30, 8:45.
Prices .. 10c, 15c, 20c
Box Seats .. 25c
Phone for seats in advance if you want to get in no advance in prices.

WHISKEY SPECIALS
Lynndale Bourbon bottled in bond $3.30
Penwick Pure Rye, bottled in bond $3.60
Old Murrus Bourbon (Doctors' Special)
High Cliff Bourbon.
Green Mill Bourbon.
8 Summers Old, Bottled in Bond $4.00
The above prices are for 4 quarts all charges prepaid.
Orders shipped same day when received in plain packages.
JULIUS ARBOGAST
294 East Main Street. Chillicothe, Ohio.
Price list on Application.

WHEN IN THE DOOTOR'S HANDS.
and longing for quick recovery, do you realize that the druggist has a whole lot to do with it? Your physician may order this, that or the other remedy, but it's the pharmacist who puts up the medicine. Be sure the compounder is accurate and reliable—be sure it's prepared at the
RED CROSS X PHARMACY
Seventh and Chillicothe Streets
Portsmouth, Ohio.

PIANO Removal Sale!

I have 19 Pianos in stock and to save the expense of moving them to my new down town location I am willing to sacrifice every one of these instruments at prices never heard of before in Portsmouth.

LOOK!
at a few of these bargains.
$350.00 fine Mahogany Pianos now $177.00.
$400.00 fine Oak Pianos $203.
Ebersole Pianos $167.
$450.00 Haines Bros., now $219.
Used Upright Pianos $60.
Player Pianos $290 and up.
Cany anyone beat these prices?
Come in at once and make your selection.
Payments to suit everybody.

R. P. SEILER
"Only Reliable Home Music Store."
162 East Ninth St.
Don't forget the famous Smith & Nixon Pianos, used and praised by the world's greatest artists.

HAGER'S CARNATION CREAM
For Chapped Hands, Skin and a good preventative in rough weather.
JAS. A. HAGER.
The Druggist,
Corner Gallia and John.
Home Phone 905.

Help Make Portsmouth the Cleanest City in the State
BURN GAS TO HEAT. LIGHT AND COOK.
The Portsmouth Gas Co.
Both Phones. Seventh and Chillicothe Sts.

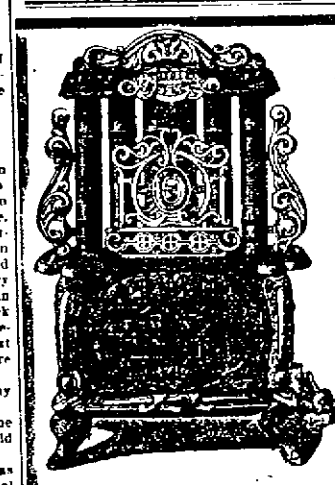

All Gas Stoves Look Alike
to the casual observer. But there is a vast difference in the interior construction, consequent safety and heating power. This applies to the "Original Triple Effect" in three sizes with solid air chamber above the fire box rendering it absolutely free from fumes, the Cast Iron Active so named from its wonderful heating quality, the Ohio Wilson and Reflector stoves. See our line of coal and wool heaters, Equity and Estate Gas Ranges.
The Hibbs Hardware Co.
121-123-125 W. SECOND ST

MAJESTIC Family Theatre
Corner Sixth and Chillicothe
Changes Bill Monday and Thursdays.
BEST VAUDEVILLE.
Finest Motion Pictures in city.
NO RESERVED SEATS.
Admission 10 cents to any part of house.
DAILY MATINEES.
2:30 p. m.
Two NIGHT SHOWS
7:30 and 8:45.

COMPARE THESE PRICES
WITH THOSE YOU HAVE BEEN PAYING. THESE PRICES ARE FOR 4 QTS. CHARGES PREPAID.
Shipped in Plain Box.
Sam Thompson Pure Rye, bottled in bond $3.30
Penwick Pure Rye, bottled in bond $3.60
Kentucky Bros. Golden Age, bottled in bond $3.30
All orders shipped on same date they are received.
S. M. DENISON
Wholesale Liquor Dealers.
238 East Main St., Chillicothe, O.

Don't Think Coffee The Cause?
But to prove what keeps stomach and heart weak and nervous prostration coming, suppose you try leaving off coffee 10 days and use well-made
POSTUM
If you find peaceful sleep, good digestion, heart and nerves getting stronger, you have the cue.
Read the little book, "The Road to Wellville" in packages.
"There a Reason" for
POSTUM
Postum Cereal Co., Ltd., Battle Creek, Mich.

THIRTY YEARS A Slave to Coffee.
Many persons do not realize that coffee-drinking may become a powerful, enslaving habit.
They are not all aware that coffee contains a drug—caffiene—which ought never to be taken into the system except when prescribed by the doctor.
The coffee habit grows on most users and is more harmful to some than others. But a drug that acts upon the heart and nerves in the way caffeine does, is not without greater or less harm to all who drink coffee.
"For thirty years," writes a Washington housewife, "I have been a steady coffee drinker. I wanted it at every meal.
"But I would have sick headache most of the day, and often throw up my food. I really suffered awfully from coffee yet thought I never could stop it.
"Then I heard how good Postum was for such cases, and began to use it. At first I did not care for Postum, I felt sleepy and had headache. I soon found that this was because of the hold coffee had on me, for in about three days after I quit coffee and began to use Postum the headache left me, had no more nervousness and palpitation. In about a week I felt like a new woman.
"I have used Postum three years and when it is made according to directions (boiled 15 minutes) it is as pleasant as coffee and don't hurt anyone. I ought to know for I was bad off. Now I am well."

There Is Only One "Bromo Quinine" That Is Laxative Bromo Quinine
USED THE WORLD OVER TO CURE A COLD IN ONE DAY.
Always remember the full name. Look for this signature on every box. 25c.
E. W. Grove

A LITTLE OF OUR ICE CREAM
is never enough. It tastes like "more" all the time. And unlike many other things you can eat all of our ice cream you want to. It is so pure and wholesome, made under such cleanly conditions that no quantity eaten can harm. Try some and note its excellence.
GEO. W. FREUND,
Gallia and Offnere.